SAN FRANCISCO AND BAY REGION
Fair and mild today; light westerly winds.

RICHMOND RECORD HERALD
A RICHMOND PAPER FOR RICHMOND PEOPLE

Latest Wire News
COMPLETE REPORT EACH MORNING
FURNISHED BY
Universal Service

VOL. XXVI, NO. 450. RICHMOND, CALIFORNIA WEDNESDAY, JUNE 10, 1925.

CHINESE ATTACK AMERICANS

594 PEOPLE BUY STOCK IN HOTEL

FUND CAMPAIGN CLOSES WITH DINNER MEET

Ground For Municipal Hotel To Be Broken Within 60 Days And Building Rushed

OPENING AIMED IN 10 MONTHS

Jollification Marks Close of Campaign Which Assures Richmond of Big Hotel

Five hundred and ninety four subscribers, and $205,650 is the result of the community hotel campaign which came to a close last evening, at a jollification dinner held in the basement of the Memorial hall building.

The meeting was one of enthusiasm from beginning to end, the campaign workers were satisfied with the results that had been achieved, and one thing was demonstrated nothwithstanding the prediction of the "glooms", that the people of Richmond are united and can accomplish anything they undertake, just so long as there is good team work.

Ground for the new hotel will be broken within the next sixty days, and from that time on the construction of the new building will be pushed, and it is hoped that the new hotel will be ready to be thrown open to the public within ten months.

As the sentiment was expressed at the jollification many times by speakers, the success of the big undertaking that has just been put over, and which assures Richmond of a first class hotel, is not due to any

(Continued on Page 6)

Tinning Speaks On Law Enforcement At Church Meeting

Every citizen who considers himself a good citizen was urged to do everything in his power to aid in the enforcement of the law by District Attorney A. B. Tinning, while speaking before the meeting of the Richmond Church Fellowship at the Wesley Methodist Episcopal church, on the subject of "Law Enforcement" last night. The district attorney made a strong appeal to everyone in the great problem of law enforcement and his talk was received with enthusiasm on the part of the listeners.

The question of the proposed ordinance before the city council for a ban on Sunday dancing and roller skating was discussed from every angle, and it was decided to do every thing possible to have the ordinance passed.

It was decided to suspend the meeting of the Fellowship during the months of July and August. Meetings will be resumed on September 1. Last night's meeting was presided over by Dr. W. W. Giberson, president, and he called upon Fred Newsom to introduce the speaker of the evening.

A special musical program was rendered by local talent and it furnished much enjoyment to the audience. The ladies of the General Aid of the Wesley church served the sumptuous dinner for the members of the Church Fellowship.

RECENT PHOTO OF AMUNDSEN, AND SUPPLY BASE 9 DEGREES FROM POLE THAT MAY MEAN EXPLORER'S SALVATION

The above photograph shows the food cache built on Ellesmere Land nine degrees from the North Pole, by Pat Lee, which may prove a haven to Captain Roald Amundsen and his flyer companion. Pat Lee accompanied the Canadian government vessel Arctic to Etah and there went abroad the Bowdoin, after a decision was reached to establish a post still further north on the Ellesmere Land side of Smith Land side of Smith Sound. This cache will be the nearest source of supply to Amundsen if he is lost, and in the event of the explorer attempting to reach Greenland from Eureka Sound it will be of the utmost assistance. The photo of Captain Amundsen was taken when he sailed from America to prepare for his flight to the pole.

DR. HINKLEY HAS MARVEL OF SCIENCE

Dr. A. B. Hinkley has installed a very costly Nerve Pressure Detector. The very latest and most scientific instument known to the Chiropractic profession.

The writer of this article was in Dr. Hinkley's office yesterday and had a demonstration of the new invention which is a scientific marvel.

The appratus is electrically controlled and locates the slightest misplaced vetebra. The peculiar part of the machine is that the patient locates the trouble at the same time the doctor does.

After the seat of the trouble is located an x-ray tells the doctor just how the vertebra should be adjusted.

Dr. Hinkley should do a volume of business now that his office is so scientifically equipped.

El Cerrito Notes

Mr. and Mrs. Frye and family spent Saturday at Madrone Park.

A. H. MacKinnon and daughter Jean left Monday for three months trip through eastern cities.

Miss Angie Guiffic and Fred Souza of El Cerrito were married in Oakland last Saturday and after a short honeymoon will make their home in Oakland.

Misses Dorothy Peterson and May Ekenberg, spent the week-end at Willow camp.

SPEEDERS PAY FINES

The following speeders paid fines in Police Judge C. A. Odell's court yesterday: H. H. Jastrow, Richmond, $10; John Megoloff, Oakland, $25; W. Anderson, Berkeley, $25; and Louis Stevenson, Oakland, $10.

A baby daughter was born to Mr. and Mrs. T. H. DeLap at the Fabiola hospital yesterday morning. Dr. Loomis was in attendance. DeLap, is a prominent local attorney and deputy district attorney of this county.

Red Propaganda Now Circulated Would Amaze U. S.

(By Universal Service)

ST. PAUL (Minn.), June 9. The American people would be amazed if they knew the amount of revolutionary propaganda now being circulated throughout this country by "foreign influences," Secretary of State Frank B. Kellogg declared here today in a speech at the Norse-American centennial.

He declared that the danger to American institutions by this form of propaganda "is not imaginary." He said it is coming from foreign and alien sources.

This was Kellogg's first important speech since he returned as Ambassador to the Court of St. James to be Secretary of State, under President Coolidge. After praising the constitutional guarantees contained in the bill of rights, Secretary Kellogg said in his speech today:

"I do not think there is much danger that the American people will deliberately, by amendments to the constitution, take away these rights, destroy the fundamental principals on which our Government is founded or place it with in the power of any legislative body to do but there is no doubt that these principals of our constitution are being assaulted from two sources:

"First, the open, as well as secret propagandists who advocate the overthrow of the Government and the substitution of a class tyranny.

"Second, a considerable body of our citizens who in the name of liberty and reforms are impatient of the constitutional restrictions and by insidious approaches and attacks would destroy these guarantees of personal liberty."

REALTORS MEET TODAY

A special meeting pertaining to appraisement work being done by the citl will be held by the Contra Coast board of realtors in the Den O'Sweets this noon. All members are requested to attend.

CAR REPORTED STOLEN

The automobile of Mrs. W. V. Keltz 2256 Garvin avenue, was stolen in Oakland Monday night. Mrs. Keltz notified the police.

KEY SYSTEM CARMEN ASK WAGE HEARING

OAKLAND, June 9. (Special)—Failing to agree on a third member of the board which is to arbitrate the wage settlement of the Carmen's Union and the Key System Transit Company, the committees representing both sides in the matter have agreed to meet again tomorrow, when another attempt will be made to complete the board.

At the meeting yesterday afternoon each side submitted five names each, from which the third member was to have been selected. An agreeement could not be reached on any of these names, and an adjournment was taken until tomorrow, when a new set of names will be reached or ony of these names and an adjournment was taken until tomorrow, when a new set of names will be proposed.

It is expected that the personnel of the board will be completed this week, and the arbitration hearings opened next week in the city hall. After the board has been selected it will determine whether or not these hearings will be public.

Commissioner Frank Colburn has agreed to represent the carmen and E. O. Edgerton, president of the East Bay Water Company, will act for the company as a member of the board.

The present wage scale ranges from 49 to 58 cents an hour, and the carmen are asking a scale of 75 to 80 cents with an eight-hour working day.

AUTOMOBILE IS STOLEN

The automobile of Miss Mary Jatta was stolen from the parking place in front of the Fulton theatre in Oakland on Monday evening.

OPERATION PERFORMED

Sylvia Glineburg, daughter of Mr. and Mrs. G. P. Glineburg, is recovering rapidly from an appendicitis operation by Dr. W. S. Lucas at the Cottage hospital on Friday.

MAN RECOVERS HEARING HERE IN PLANE DIVE

E. L. Barger of Berkeley Finds Hearing Restored After Sudden Airplane Dive

FLYS OVER RICHMOND FIELD

No Longer Deaf After Plane Drops 3,500 Feet From 11,000 Altitude

Again the marvels of the air have made themselves manifest in Richmond. The method of curing deafness by airplane was effectively carried out at the Richmond airfield yesterday afternoon.

E. L. Barger, sales manager for the Auburn Motor Sales company of 2612 Shattuck avenue, Berkeley, and formerly of the Curry Auto Sales company of Richmond, came to the field in Richmond yesterday afternoon and chartered the five passenger plane piloted by Jimmie Angel of the Allinio Aircraft company, for a flight.

Barger has been very hard of hearing for the past ten years, it being necessary for a speaker to talk in a loud tone to be heard. For the past two months he has had an annoying ringing in his ears.

Angel and Barger attained an altitude of about 11,000 feet over the field yesterday, when the pilot turned the plane into a nose dive of approximately 3,500 feet. When the fliers finally reached the earth, Barger was astonished and highly elated that he could easily hear an ordinary conversation, and the ringing in his ears had totally disappeared.

Barger was overjoyed at again having his hearing restored and stated that he would soon take another similar flight with a friend who is also hard of hearing in the hope that his friend might also regain the sense of hearing.

Shinola Shines To Be Revived By Elks Lodge

Of great interest to local Elks is the announcement made at the meeting of the local antlered order in the temple last night, that the Shinola Shines are to resume activities again. Prior to two years ago, the Shines were one of the most popular groups in Richmond never failing to supply entertainment for an audience. They have been out of "business" for the last two years. But Past Exalted Ruler A. C. Lang, has prepared a new ritual and the organization is meeting Friday night to get started on a new play, which is expected to be ready within two months.

One thousand persons are expected to attend the annual picnic to be given by the Richmond Elks on Sunday, June 28, at Ramona park, near Danville. R. H. Spiersch is chairman of the committee in charge of arrangements and he and his assistants are preparing ample ammusement for all who attend the picnic.

Flag day is to be observed by all the East Bay Elks on Sunday, June 14, in a joint session at Lakeside park, Oakland.

Arrangements are nearing completion for the large body of local members to visit the new San Francisco home on next Wednesday evening. Exalted Ruler, James F. Hoey, was the presiding officer at last night's meeting.

Five Elk Lodges Unite to Observe Flag Day Sunday At Lakeside Park

Five bay cities will join in the public observance of Flag Day next Sunday in a program and ceremonial to be conducted in Lakeside Park Oakland, under the auspices of the Benevolent and Protective Order of Elks.

Oakland, Alameda, Berkeley, Richmond and Pittsburg lodges of Elks will unite to conduct the celebration. Rex B. Goldeen of Los Angeles will be the speaker of the day. "The History of the Flag" will be presented by Hardy C. Hutchinson. A response will be made by Philip M. Carey.

A special musical program has been arranged by Paul Steindorf and his Oakland Municipal Band. Vocal numbers will be rendered by Madame J. Raccan Talbot and the Elks Flag Day Quartet.

TO INSTALL AMPLIFIERS

The R. O. T. C. of Alameda will raise the flag. A system of amplifiers will be installed. The Elks have a short Flag Day ritual which will be presented. Al J. Lacoste of Oakland will act as exalted ruler, Luther A. Dunlay of Berkeley as esteemed leading knight, James F. Hoey of Richmond as esteemed loyal knight, Edwin P. Jackson of Pittsburg as esteemed lecturing knight and Dr. P. M. Willemin of Alameda as esquire.

WAR VETERANS INVITED

Invitations to attend the Flag Day exercises have been sent to the Grand Army of the Republic, the American Legion and other veteran organizations. Individual invitations have been sent to over five hundred newly naturalized citizens for whom seating reservations have been made in front of the speaker's stand.

The Flag Day committees representing the five cities are: Oakland—Lew F. Galbraith, chairman; Eugene Blanchard, Leroy Goelwich, Harry Hartman, Harold Schmid. Alameda—A. C. Brunner, chairman; Clarence Y. Smith, Roy J. Maharg. Berkeley—D. A. Daly, chairman; A. A. Gray, A. H. Ahlgren, E. J. Hardy. Richmond—E. G. Griffin, chairman; J. J. Gilmore, C. F. King, W. N. Jordan, Ruchen McMeamara. Pittsburg—William W. Morgan, Jr., chairman; L. M. Slosson, F. W. Ford.

More El Cerrito Street Work Is Ordered By Board

An extension of 60 days on the contract for the improvement of Sonoma street, El Cerrito, was granted to L. L. Page, contractor, by the board of trustees Monday night. This action was taken on the recommendation of City Engineer Ross L. Calfee.

Plans and specifications for the sewers in the Villa Nova tract were adopted by the board of trustees and proceedings for the work will probably be started next Monday night.

The program for extensive street improvements in the city of El Cerrito, already an ambitious one, was enlarged at the Monday night meeting of the board of trustees by resolutions of intention covering the improvement of Lincoln, Blake, Norvell street, and sewers on Marin and Pomona streets.

OFF TO PORTLAND

Mrs. Joella Bonham and Clare Noble are leaving Richmond today by automobile for a trip to Portland, Oregon, where they will visit their sister, Mrs. Ida Williams, who is widely known locally, and who has been seriously ill.

CLOUDS OF WAR THICKEN WHEN MOB STRIKES

United States May be Forced Into Further Action to Protect Americans

CHINESE MAY RETALIATE

Government at Washington is Uneasy Over Absence of News From Shanghai

(By Universal Service)

SHANGHAI, June 9.—A party of Americans, including some women, while crossing the river here tonight in a junk boat, were fired upon by Chinese Yannigans. It has not been learned if there were any casualties. The firing was done without warning and without provocation.

Mobs of Chinese threw mud today at American blue jackets stationed at the border settlement to guard foreigners from overt acts by the Chinese on general strike against all foreigners. Chinese constabulary intervened and drove them off before the Americans were forced to take action.

Ten British river and coast steamers failed to sail last night and this morning because of a walkout of members of the Chinese seamen's union. The union threatens to call out enough men to tie up all shipping, including transpacific and Union liners.

Strike agitators are directing their strongest efforts against Japanese and British subjects in attempt to effect a nation-wide boycott of all Japanese and British goods.

WASHINGTON ANXIOUS OVER CANTON BATTLES

WASHINGTON, June 8—Delay in the transmission of dispatches from the battle area about Canton, China, increased the anxiety of Government officials here today.

The last word received came this morning from the American consul at Canton, under date of 5 o'clock last Sunday evening. It reported that the fighting which had begun at 4:30 Saturday afternoon was still in progress.

WIFE GETS DIVORCE

Mrs. Lucile Price of Richmond was granted an interlocutory decree of divorce from Marvin Price yesterday afternoon by Superior Judge H. V. Alvarado. She charged cruelty.

Husband and Wife

My wife smokes.—B. M. P.

WHAT DOES YOUR WIFE DO?

All The Latest Editorial Features and Daily Fashion Hints

Record-Herald Editorial Page

Women's Specials Including Daily Menue; Up-To-Date Recipes

RECORD — HERALD
A RICHMOND PAPER FOR RICHMOND PEOPLE
A Consolidation of the Record-Herald and Richmond News

Published Every Morning Except Mondays and the Days Following Holidays by the
Record-Herald Printing and Publishing Company
Telephone Richmond 70 and 71——2201 Macdonald Avenue

G. E. MILNES .... President and Manager
GROVER E. MILNES .... Business Manager

Entered at the Postoffice at Richmond, California, as Second Class Matter.

SUBSCRIPTION RATES
One month by carrier 50c
One year $6.00

Official Paper Of The City Of Richmond, California

BUYING AT HOME

Most Americans are convinced of the fact that it is better to buy American goods than those made in foreign countries, where American made products can be obtained, and it is well to remember that it is equally as sound business sense to buy in one's home city, rather than in some nearby metropolis, when the goods can be had at home.

For just as we want to make and keep America the most prosperous nation in the world, so we should desire to keep our home community prosperous and progressive.

It is the home business and professional man who helps to keep the community going. He pays his share of local taxes which go to keep up schools and hospitals and to make public improvements, and every dollar spent at home increases business and consequently the public as well as the commercial revenue of the city.

No one ever saw a clean, progressive, happy community which did not have active, prosperous and healthy business institutions. It is the town with the best business which has the best schools, the best hospitals and the most modern improvements.

No agency for promoting these progressive conditions is more important than the home newspaper. The local editor is constantly urging his readers to spend their money at home and so build up the community in which all his readers must live. He practices what he preaches and refuses to accept the advertisements of competing business in other communities. Therfore it is necessary to keep up the local newspaper if we are to have the right kind of progressive and prosperous American communities.

WHAT DAWES OPPOSES

Vice-President Dawes, in his campaign against filibustering in the senate, makes it clear that what he objects to is not legitimate debate, but interruption of the business of congress by insignificant minorities, in palpably obstructive tactics.

The senate has been from the beginning of the government a forum of debate in which great service to the American people has been performed by thorough discussion of great national issues and problems. With its smaller membership the senate, rather than the house, is the body in which public questions are debated most exhaustively. When an important public question is at stake, it is essential that all the light possible should be thrown upon it. The service rendered to the nation by the senators who participated in th great senate debate on the Leagu of Nations was historic.

There is no appreciable public sentiment in favor of curtailing legitimate debate in the senate. The feeling against the wasting of time by meaningless harangues about nothing in particular is strong. The abuse, and not the legitimate use, of the greater freedom of debate essential to an effective senate, accounts for the demand that the one man or the five-man filibuster in matters of minor moment should cease. In calling attention to the abuse of the senate rules Vice-President Dawes is doing the nation a service. The most dangerous foes of legitimate debate in the senate are the selfish demagogues who, from unworthy motives, pervert the senate rules to purely obstructive uses.

FIRST IN THE LAND

The thought that the people already in the United States, native and foreign born, citizens, and aliens, have a first right to an opportunity to make a living and secure a foothold here as against a new immigration, was one of the big things which the president drove home in his address to the Daughters of the American Revolution.

Speaking of the new immigration law, he called the attention of his audience to the fact that but for this law we would, in the last four years, have received an additional eight millions of people from Europe, all competing against the people already here in the battle for a livelihood. Inasmuch as many of them, by reason of the straitened conditions in which they would reach us, would by force of circumstances, be ready to accept any wage offered for the purpose of securing bread, a depreciation in the general wage scale would have been inevitable. Sound common sense as usual is back of the president's words.

Immigration should be stopped entirely—at any rate the immigration of the laboring class—until those already here can secure a fair days wage for a fair days work, which they are not by any means getting now.

At the instance of local clergymen, Sunday funerals have been banned in Miami, Fla., on the ground that they keep folks from church and Sunday School, also deprive hard-working undertakers of their day of rest. All citizens are requested to do their dying accordingly.

It cost Los Angeles $125,000 to destroy 40,000 rats during the first four months of this year.

People who brag about their ancestors are not very enthusiastic over evolution.

SCHOOL DAYS By DWIG

Copyright, 1925, by The McClure Newspaper Syndicate.

DRESS

By MARY MARSHALL

Copyright 1925 by The McClure Newspaper Syndicate

This is the Time of Year When a Seperate Skirt is Necessary.

You may get [illegible] the winter with no separate skirts in your wardrobe, but with [illegible] and [illegible] coming of the vacation season the separate skirt becomes a necessity. So "separate skirt" seems to be written on the shopping list of almost every woman who is getting her wardrobe together for the warm months.

The French woman may prefer [illegible] abreviated little frock of white linen or silk for tennis and other sports, wearing over it [illegible] jacket or sweater, [illegible] the American woman is ever loyal to the blouse with its neat collar and tie. This seems to us to make a more [illegible] tion for the sweater or sport jacket.

Separate skirts are worn extremely short this season, but when chosen for sports purposes they are [illegible] so narrow as they were a season ago. True, the straight wraparound skirt is chosen by many well-dressed women, but it [illegible] cut with a more generous under lap.

[illegible] straight pleated skirt is coming again into favor. The pleated skirt, by the way, is far easier to wear when it is short than when it [illegible] to reach the ankles. Then it is apt to seem a trifle dowdy and the [illegible] of the pleats [illegible] to be broken.

The pleats are arranged in interesting ways—seldom is the skirt pleated all the way around. In one model the front and back are plain with pleats just on the sides. In the pleated skirt shown in the sketch the pleats are all arranged at the front with an elastic belt to hold them secure. It is made of green cashmere twill. Another pleated skirt in the [illegible] is of orange flannel with a combination of box pleats and narrow pleats. The skirt on the figure is of navy blue and white silk, with inverted pleats, and with it is worn a white sweater.

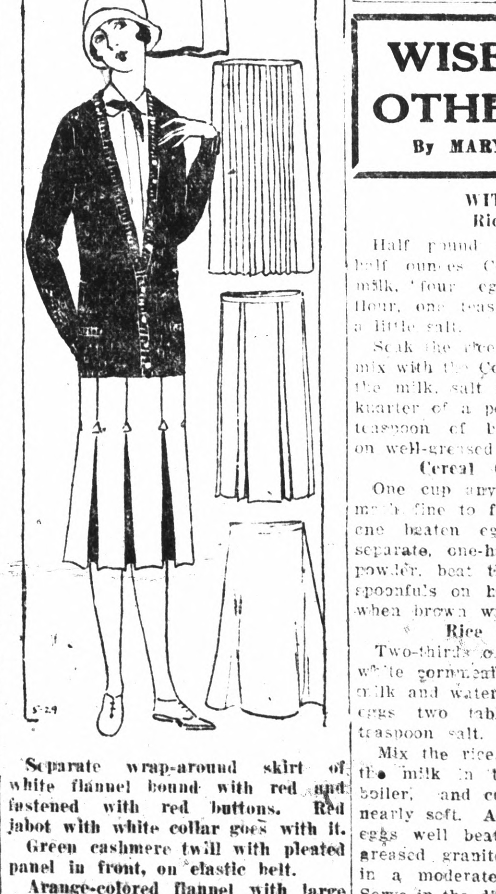

Separate wrap-around skirt of white flannel bound with red and fastened with red buttons. Red jabot with white collar goes with it.

Green cashmere twill with pleated panel in front, on elastic belt.

Arange-colored flannel with large box pleats and small pleats at each side and back and front.

White silk with circular flare.

WISE AND OTHERWISE

By MARY MARSHALL

WITH RICE

Rice Cakes

Half pound rice, four and one-half ounces Cottolene, one quart milk, four eggs, one-half pound flour, one teaspoon baking powder, a little salt.

Soak the rice, boil soft, drain and mix with the Cottolene; let cool, add the milk, salt and eggs. Sift in a kuarter of a pound of flour with a teaspoon of baking-powder. Bake on well-greased griddle.

Cereal Griddle Cakes

One cup any cold cooked cereal, mash fine to free from lumps, add one beaten egg, yolk and white separate, one-half teaspoon baking-powder, beat thoroughly. Drop by spoonfuls on hot griddle and serve when brown with syrup.

Rice Corn Bread

Two-thirds cup rice, one half cup white cornmeal, three cups milk or milk and water mixed, two or three eggs two tablespoons butter, one teaspoon salt.

Mix the rice, meal, and salt with the milk in the top of a double boiler, and cook until the rice is nearly soft. Add the butter and the eggs well beaten and trasfer to a greased granite baking-pan. Bake in a moderate oven for an hour. Serve in the dish in which it is baked.

ANIMALS ON YOUR SHOES

Some of the newest shoe ornaments are little animales made of some bone-like composition, and colored an irregular brown. These, of course, are used on the toe of the shoe, instead of a buckle. They are really quite effective.

Another new and interesing shoe trimming consists of little ornaments made of bits of leather arranged in a sort of whorl. This, too, is used instead of a buckle at the toe of the slipper.

Daily Fashion Hint

Prepared Especially For This Newspaper

FOR THE COLORFUL COTTONS

Paris combined taffeta and the colorful cotton prints in various unusual ways, one of the most charming being pictured in this straight-line frock. The overdress is gathered at the sides and at the shoulders, the sleeves being cut in one with the shoulder yoke. Two bands of the darker fabric used to hem the costume-slip trim the lower edge of the overdress, the same material being used for the collar. Medium size requires 2¾ yards 36-inch figured, with 1⅛ yard plain material and 1½ yard 36-inch lining.

Pictorial Review Dress No. 2449. Sizes 34 to 48 inches bust. Price 45 cents.

Subscribe For The Record-Herald

The Bread and Butter Wife

by Violet Dare

AUTHOR OF "The Husband Tamer," "My Matrimonial Vacation," etc.

WHO'S WHO AND WHAT'S HAPPENED

SALLY LEE has gone to Atlantic City as public stenographer in a fashionable hotel after quarreling with

TOM PORTER, her husband of a year, who resents her working even though she does it in order that he may live more comfortably.

TODAY'S INSTALMENT

XLI—TWO CAN PLAY

Sally hurried back to her little furnished room, her mind in a whirl. The glimpse she had of Miss Barker's lonely life convinced her that she never could follow in her footsteps. She wanted to live—not as Miss Barker had lived, going from place to place as Granville's secretary, recording his achievements, reminding him of his duties, but having a place and people to call her own.

VIOLET DARE

She realized then that she would never go on with her plans. She would tell Granville tomorrow that it was impossible for her to take the position. But what could she do? How could she live?

When she reached home she clutched a letter addressed to her and saw with delight that it was from Emily. "Next best thing to having a letter from Tom," she mused.

Tearing it open, she read eagerly, seeking mention of his name. It was there all right, but not just as she had expected.

"Tom came over to dinner last night," Emily wrote. "And it seemed awfully good to have him with us again. He isn't looking awfully well, but then what can you expect of a man who has no one around to look after him? He has that seedy, bachelor-widower look of a man who has no one constantly dogging his footsteps about having his clothes pressed and getting a new hat.

"I think it is just heart-breaking that you and he can't get along, but of course you have a perfect right to live as you want to, and if Tom can't give you all the luxuries you want I suppose it is much better for you to earn them for yourself.

"At first I suppose it was awfully hard on him, but I guess he is getting over it now. He brought a lovely girl with him—Claire Evans. She seemed just crazy about the apartment, helped me to get dinner and played with the baby. You could see that even though she was a working girl she really was domestic by choice. Tom was very attentive. I guess he likes her quite well.

"It really seemed awfully funny seeing someone else in your place, but I suppose we will all have to get used to the idea since you didn't like things here."

"Oh, the cat!" Sally exclaimed, flinging the letter to the floor and bursting into angry tears. "She just wanted to make me unhappy."

Her worries of a minute before were all forgotten in the shock of finding that Tom—her Tom—was going around with another girl. She sat there dejectedly staring at the pages of the letter scattered on the floor until a knock at the door interrupted her.

"Come in," she called wearily, hardly interested in who it might be.

"I've come to beg your pardon," a deep voice said hesitantly, and she glanced up to see the bulky figure of David Stone framed in the doorway. "I couldn't go away without telling you how sorry I am to have offended you."

Sally looked up startled. She recalled the bitterness of their last meeting and a shiver of terror shook her frail little body.

"I was a blind old fool to think that you might care for me," he went on, pulling a spindly old chair over and sitting down facing Sally. "And I'm afraid that in my anger I said many things I did not mean. Won't you forgive me. I am really most unhappy."

Sally nodded. What did it matter anyhow? The past was full of mistakes.

"Isn't there anything I can do for you? Please let me help. I feel so terribly bringing you to this."

Sally tried to pull herself together, to assure him that there was nothing he could do, but her voice shook.

"Please—won't you tell me, at least, what is the matter?"

He seemed a different person from

Tom was very attentive.

the one who had tried to bully her only a few days ago into divorcing her husband and marrying him, and she marvelled at his change of heart.

"No one can help me," Sally finally mustered up courage to tell him. "That's what is the matter now. I've allowed myself to be led until I've lost my husband. And he's the only person in the world I care about," she sobed.

"Oh, so that's it." Stone got up and patted her on the shoulder.

Finally he spoke with an effort.

"Don't give in, Sally," he told her. "Remember what I told you one time? Whatever you want in life is worth fighting for. At that time I didn't know that it was your husband you wanted. I thought you were trying to get away, to forget him. But the advice still holds good. Go back and put up a fight. I've fought for you and lost. But I am sure that whatever you want you will get."

Sally glanced up at him gratefully, smiling quizzically through her tears.

"Oh, I will try," she promised him. "And I'll never forget your kindness."

Tomorrow—Burying the Past.

Copyright, 1925, by The Wheeler Syndicate, Inc.

TOMORROW'S MENU For Thursday

BREAKFAST
Prunes
Cereal and Cream
Bacon
Corn Gems Coffee or Milk

LUNCHEON OR SUPPER
Deviled Eggs
Cucumber Salad Bread and Butter
Marshmallow Layer Cake

DINNER
Warmed Over Pot Roast
Scalloped Potatoes
Baked Tomato and Onion
Spanish Tart

Corn Gems: One cupful and a half of corn meal, one cupful of flour, three teaspoonfuls of baking powder and half a teaspoonful of salt are sifted together. Then rub in one tablespoonful of chicken fat or butter as finely as possible, and one well beaten egg mixed with about seven-eighths of a cupful of milk, just enough to make a soft batter. Fill greased muffin tins one-quarter full; on top of this put a teaspoonful of jelly, cover with the batter and bake in a hot oven for twenty minutes.

Marshmallow Filling:

1 cup sugar, 1-3 cup milk.

1-2 pound marshmallows, cut into small pieces.

2 1-2 tablespoons hot water.

1 teaspoonful vanilla.

Boil sugar and milk until soft-ball stage is reached. Melt marshmallows in a double boiler, add hot water and cook mixture until smooth, stirring continually while adding milk and sugar mixture. Beat until cool.

Spanish Tart: Line a baking dish with rich pastry, add a layer of canned peaches, then a layer of sliced oranges, then a layer of sliced bananas. Sprinkle each layer with sugar. Cover the dish with pastry, bake brown, and serve cold.

Sucribe For The RECORD-HERALD

LEGAL NOTICES

NOTICE OF IMPROVEMENT INVITING PROPOSALS THEREFOR NO. 427

Pursuant to Statute and to Resolution Ordering Work No. 427 of the Council of the City of Richmond, California, adopted June 8, 1925, directing this notice, NOTICE IS HEREBY GIVEN that for the following described street work, ordered by said Council, and to be done according to Specifications No. 427 posted, and on file in my office, and heretofore adopted by said Council on the 18th day of May, 1925, by Resolution Adopting Plans and Specifications No. 427, to which specifications reference for particulars is hereby made, namely:

That Beck Street between the northwesterly line of South Street and the northerly termination of said Beck Street; Thirty-third Street between the northerly termination of Beck street and the southerly right of way line of the Atchison, Topeka and Santa Fe Railway; Wall Avenue between the northeasterly line of Beck Street, and the westerly line of Thirty-fifth Street; Thirty-fifth Street between the northerly line of Wall Avenue and the southerly line of Ohio Avenue; Ohio Avenue, Central Avenue, Florida Avenue and Waller Ave. between the easterly line of Thirty-third Street and the westerly line of Thirty-seventh Street be graded and the roadways paved with a two course asphaltic concrete pavement, consisting of a base course of asphalt concrete two and one half (2½) inches in thickness and a top course of National Pavement Wearing Surface one and one half (1½) inches in thickness, and that cement concrete curbs with curb bars of galvanized steel, cement concrete gutters, sidewalks, wing walls and portals, and catch basins of cement concrete with cast-iron frames and covers, and culverts of corrugated iron pipe and culverts of corrugated iron and cement concrete and headers of redwood, be constructed thereon; and that the alley approaches be paved with cement concrete pavements.

That said work and improvement shall be done in part to new grades which grades are different from the official grades heretofore established and adopted for said streets, and in part to new grades not heretofore established and adopted, all as shown on the plans for said work and improvement hereinafter referred to, which said plans are hereby specifically referred to for the description of the grades at which the work and improvement is to be done.

That all of said work shall be done at the places and in the manner and of the materials, and to the grades as specified, set forth and shown on the plans and specifications for said work adopted by the Council of the City of Richmond, by its Resolution Adopting Plans and Specifications No. 427, passed and adopted by said Council at a regular meeting thereof held on the 18th day of May, 1925, and now on file in the office of the Clerk of the City of Richmond, reference to said plans and specifications being hereby especially made.

Excepting however, from all the afore-described work such portion as is required by law to be kept in order and repair by any person or company having railroad tracks thereon; and also excepting from all the afore-described work any portion thereof already done to the official lines and grades and constructed in accordance with the plans and specifications herein mentioned.

Reference is hereby made to National Pavement Mixture Agreement of National Pavements Corporation of California, dated November 3, 1924, and now on file in the office of the Clerk of the City of Richmond, California.

And the said Council of the City of Richmond does hereby determine and declare that said proposed work and improvement is of more than local or ordinary public benefit, and will affect and benefit the lands and district hereinafter described, which said district is hereby declared to be the district benefited by said work and improvement; and that therefore the entire costs, charges and expenses of said work and improvement shall be and are hereby made chargeable against, and shall be assessed upon said lands and district, which district is within the City of Richmon, County of Contra Costa, State of California, and is particularly bounded and described as follows, to-wit:

Commencing at the southeasterly corner of Lot 38, Block F, Re-Subdivision of Pullman Park Tract as shown on map entitled, "Map of Re-Subdivision of Lots numbered 7 to 33, and 38 to 46, Block A, Lots numbered 2 to 11, and 14 to 23, Blocks D and G. All of Blocks E and F, and Lots numbered 19 to 37, Block J, Pullman Park Tract" filed in the office of the Recorder of Contra Costa County, California, on May 15, 1911; and running thence in direct lines as follows: westerly to the southwesterly corner of Lot 43, Park Tract, thence to the north westerly corner of Lot 32, Block E, said Re-Subdivision of Pullman Park Tract; thence to the northeasterly corner of Lot 37, said Block E; thence northerly along the westerly line of Walls Addition as shown on map entitled, "Map of Walls Addition," filed in the office of the Recorder of Contra Costa County, California, on March 22, 1909, to the southerly right of way line of the Atchison, Topeka and Santa Fe Railway; thence easterly along the said southerly right of way line to the northeasterly corner of Lot 15, Block 165, said Walls Addition; thence to the northwesterly corner of Lot 19, said Block 165; thence to the northeasterly corner of said Lot 19; thence to the southeasterly corner of Lot 23, Block 185, said Walls Addition; thence to the southwesterly corner of Lot 9, said Block 185; thence to the southeasterly corner of Lot 1, said Block 185; thence to the southwesterly corner of said Lot 1; thence to the most easterly corner of Lot 9, Block 187, said Walls Addition; thence to the most southerly corner of Lot 10, said Block 187; thence to the most easterly corner of lot 1, Block 167, said Walls Addition; thence southwesterly along the northwesterly line of South Street to its intersection with the southwesterly line of said Walls Addition; thence northwesterly, northerly, easterly and northerly along the southwesterly, westerly, northerly and westerly lines of said Walls Addition to the southeasterly corner of aforesaid Lot 38, Block F, Re-Subdivision of Pullman Park Tract and the point of commencement.

Being all in the City of Richmond, County of Contra Costa, State of California. Saving excepting and excluding from said district all streets, avenues, lanes, alleys, crossings and places therein included and contained.

All of the herein proposed work shall be done in pursuance of an Act of the Legislature of the State of California, designated the "Improvement Act of 1911" approved April 7, 1911, and amendments thereto.

That said Council also determines and declares that serial bonds bearing interest at the rate of seven (7) per cent per annum shall be issued to represent each assessment of Twenty-five (25) Dollars or more remaining unpaid for twenty (20) days after the date of the warrant. Said serial bonds shall extend over a period ending nine (9) years from the second day of January next succeeding the fifteenth (15th) day of the next November following their date. Payments on the principal of unpaid assessments and interest shall be made by property owners to the City Treasurer, and the same shall be disbursed by him, all as provided in the said Improvement Act of 1911.

Sealed proposals are hereby invited to be filed in the office of the undersigned, Clerk of said City on or before 8 o'clock P. M. of Monday, the 22nd day of June, 1925.

Bidders must file with each proposal a check, certified by a responsible bank, payable to the order of the City of Richmond, for an amount which shall not be less than ten per cent. of the aggregate of said proposal, or a bond for said amount, payable as aforesaid, signed by the bidder and by two sureties, who shall justify, before an officer authorized to administer an oath, in double the said amount, over and above all statutory exemptions. Bids received as above will be opened at 8:30 o'clock P. M. of said last named day.

Dated at the Clerk's office, City of Richmond, this 9th day of June, 1925.

A. C. FARIS,
Clerk of the City of Richmond.

(SEAL)

By L. W. BROUGHAM,
Deputy City Clerk.

Publish, June 10 11 1925.

FREE

Foot Comfort Demonstration

SATURDAY

JUNE 13TH

Foot troubles are universal. Government records show that 7 out of every 10 adult people have some form of foot trouble.

You are probably a victim of foot trouble yourself. It may be only a corn, a callous, a bunion or some more serious trouble such as weak and broken-down arches. You might not know the nature of your trouble but you do know that your feet ache, pain, and get all tired out on the slightest provocation.

Foot Comfort Expert Here

Come to our Foot Comfort Department on the above date and get a Free Demonstration. There's no charge for this valuable service. This work is in charge of a Special Demonstrator from The Scholl Mfg. Co. This is an opportunity that every foot sufferer should grasp.

FREE PEDO-GRAPH PICTURE

In a few seconds' time, without removing the hose, he can make a photographic print of your foot that positively shows if you do have foot troubles and to what stage the trouble has progressed. This service is absolutely free and places you under no obligation whatever.

FREE SAMPLES

Do you want to know how to stop corns hurting instantly? Come in and get a sample of Dr. Scholl's Zino-pads. They remove the cause of corns—friction and pressure. Thin, antiseptic, healing.

B-B- SHOE STORE
BARBIKAS BROS.
720 MACDONALD AVENUE

The Vacation

While making preparations for the vacation, don't forget the enjoyable trip to follow. Especially your needs in Traveling Bags, Suitcases, Wardrobe Trunks, etc.

See our June Specials!

"Prices Lower Than The City"

The Luggage Shop

1210 MACDONALD AVENUE

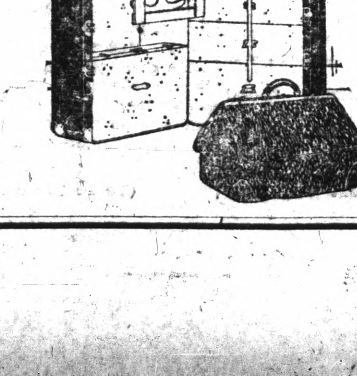

TODAY'S RADIO PROGRAM

KHJ—405 METERS
Los Angeles Times

8 p. m.—Astronomy lecture.
8:30 p. m.—Studio program.
10 to 11 p. m.—Dance music from the Biltmore Hotel.

KFOA—454 METERS
Seattle

6:45 p. m.—Studio program.
8:15 p. m.—Weather report.
8:30 p. m.—Times program.

KOA—323 METERS
Gen. Elec Co., Denver

7 p. m.—Music.
7:10 p. m.—Studio program.
10 to 11 p. m.—Dance music.

KFUU—224 METERS
San Leandro

8 p. m.—Studio program.
9 to 10 p. m.—Music and nonsense-Phillyloobirds.

KPO—428 METERS
Hale Bros.

7 a. m.—Daily Dozen by Bernard Drury.
10:15 a. m.—Talk on Styles by Ninon, fashion critic of the San Francisco Chronicle.
10:30 to 10:35 a. m.—"Ye Towne Cryer" and amusement information service.
10:35 p. m.—Market report on eggs, butter, cheese and pultry.
12 noon—Time signals, Scripture readings.
1 to 2 p. m.—Rudy Seiger's Fairmont Hotel orchestra.
4:30 to 5:30 p. m.—Rudy Seiger's Fairmont Hotel orchestra.
5:30 to 6:15 p. m.—Children's hour stories by Big Brother from the Book of Knowledge.
6:15 to 6:30 p. m.—Baseball scores and market quotations.
6:30 to 6:35 p. m.—"Ye Towne Cryer" and amusement information service.
6:40 to 7 p. m.—Waldemar Lind and The States Restaurant orchestra.
7 to 7:30 p. m.—Rudy Seiger's Fairmont Hotel orchestra.
8 p. m.—Studio program.
10 to 11 p. m. Dance music.

KFI—468 METERS

7:30 p. m.—Hawaiian music.
9 p. m.—Studio program.
9 p. m.—Los Angeles Examiner program.
10 p. m.—Dance music.

KGO—361 METERS
General Electric Co.

11:30 a. m. to 1 p. m.—Luncheon concert, courtesy Pacific States Electric Company.
1:30 p. m.—N. Y. Stock reports.
1:40 p. m.—San Francisco stock reports.
1:45 p. m.—Weather Bureau reports.
4 to 5:30 p. m.—Concert, orchestra of the Hotel St. Francis, San Francisco, Vinton La Ferrera, conducting.
6:55 p. m.—S. F. Stock reports, (closing).
6:58 p. m. Weather Bureau report. (closing.)
7 p. m.—San Francisco produce news.
7:05 p. m.—Baseball scores.
Silent night.

KFRC—268 METERS
City of Paris

7 a. m.—Setting up exercises.
7:30 a. m.—The "Morning Colyum".
9:30 a. m.—Lecture.
12 [illegible] m.—Inspiration talk.
4:30 p. m.—Tea hour music.
4:45 p. m.—"Why Aft."
5:30 p. m.—Children's hour.
6:30 p. m.—Concert.
8 p. m.—Concert by Bem's Little Symphony orchestra.
9 p. m.—Law talk.
9:15 p. m.—Sales psychology.
9:30 to 11 p. m.—Cuckoo club.

KLX—509 METERS
Oakland Tribune

6:15 p. m.—Baseball scores.
7 p. m.—News items, weather, financial and market reports.
8 p. m.—Educational program.
10 to 11 p. m.—Dance music.

KGW—491 METERS
Portland Oregonian

7:30 p. m.—Weather market and police reports, baseball scores.

Local Man Is Named In Suit

O. E. Yockey, as guardian of Richard J. Hockey, 7 years old, of Stockton, has filed suit for $15,734.05 in the superior court of San Joaquin county, in which he named B. L. Race of Richmond, a brakeman on the Santa Fe, as one of the defendants. J. P. N[illegible]rick, another member of the train crew, and the Atchison, Topeka and Santa Fe railroad are the defendants.

The suit grew out of an accident on April 2, in which young Yockey was struck by a Santa Fe train and his leg was amputated. The complaint charges that the crew of the train was negligent.

Rev. Haney to Address Kiwanis

"Seeing the Good That's in the Other Fellow" will be the theme of the talk given by Rev. E. W. Haney, pastor of the First Presbyterian Church in Richmond, at the noon luncheon of the Kiwanis club today at Memorial hall. Dr. George M. Bumgarner, chairman of the committee on good will and grievance of Kiwanis will be chairman of the day. Pryce Roberts and J. J. Barry, chief sleep-disturbers of the Noisy Corner, will furnish amusement for the club

Business Women To Attend Meet At Sacramento

Bringing its fiscal year to a close the Richmond Business and Professional Women's club heard reports from the executive board at its business meeting held last night in the Chamber of Commerce offices. Dr. Rosa Powell, president of the club, presided at the meeting.

Nine members were signed up for the Spanish class and it was decided to open the class next Tuesday evening in Mrs. Heiny's commercial school, 919 Macdonald avenue. The class will be held from 7 to 8 o'clock on every Tuesday and Friday evening, with Mrs. Rose Coombs as teacher, and 20 members are expected to be enrolled in a short time. Mrs. Coombs is very highly recommended as an excellent teacher.

Next Sunday, June 14, the club will go in a body to the meeting of the state federation of business and professional women's clubs to be held at the club rooms of the Oakland Business and Professional Women's club luncheon will be served at 11 o'clock by the Oakland women and the federation conference will open at 1 o'clock, Sunday afternoon.

On June 20, the Richmond club women will go in a body to the Northern District convention at Sacramento, leaving Richmond at 2 o'clock in the afternoon and arriving at Sacramento in time for the dinner which will be served at 6:15.

During the convention of the Veterans of Foreign Wars to be held in Richmond June 25, 26, and 27, the Business and Professional women will offer their quarters gratis to the veterans auxiliaries and will endeavor to provide rooms for all the women attending the convention.

On the last day of the great Richmond air meet, Sunday, June 28, the women's club will have charge of the sale of tickets and the tagging of automobiles at the airfield. It is expected that 50,000 visitors will attend the air meet.

Richmond Man Is Given Divorce

E. Swan of Richmond was granted an interlocutory decree of divorce from Caherine Swan by Superior Judge H. B. Alvarado on Tuesday. The decree was granted on the grounds of desertion. Swan is to pay Mrs. Swan $15 per month for the support of a minor child.

TAHOE COUNCIL VISITS OAKLAND FOR SOCIAL

After a hurried business session the members of Tahoe Council, No. 186, Degree of Pocahontas traveled over to Iraquois Council of Oakland where they together with Neola Council of Crockett were entertained at a wonderful kids party and banquet. A large number of local members made the trip, and upon their return last night they reported that a splendid time had been had by all.

The most important business taken up at the meeting in Richmond over which Pocahontas Josephone Felsiano presided, was the decision that on next Tuesday night Tahoe council would hold the first reading of the by-laws. The meeting will be called at 8 o'clock sharp and all members are especially urged to be in attendance.

BROTHERHOODS TO HOLD MEMORIAL

John A. Christie, superintendent of the San Francisco terminal of the Santa Fe, one of the best speakers of the East Bay, will deliver the memorial address at the joint memorial service of the Brotherhood of Railroad Trainmen and Order of Railroad Conductors at W. O. W. hall, Sunday, June 14, at 2 p. m. A special prepared musical program will be given. All members and the public are invited.

Try Record-Herald Want Ads

Camping —the Ideal Health Tonic

It's the only tonic most of us need. It gives us rest and recreation—the freedom of the hills and the quiet restfulness of the forests. It puts color in our cheeks and sends us back to our daily tasks with greater energy, better fitted mentally and physically to tackle "old man work."

Let "Western Auto" help you to make this your most successful camp trip. Visit our store in your city.

Light Weight Tables
Remarkably compact and sturdy—folds into a very small package. Price....$4.50

Four-Leaf Tables
Easily accommodates 4 persons—very compact when folded. Price $7.50

California Box Table
(Combination table and running board box)........$9.80

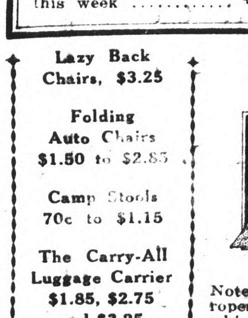

"Cozy" Camp Chairs
What could give you more solid comfort in a camp?—this folding chair is provided with arms and with canvas seat and back. Price........$3.95

Disappearing Luggage Carrier
Folds down flush with running board when not in use. Made of steel—nicely finished in black enamel. Strong and durable. Two styles, $1.45 and $3.60.

Ask for Free Road Maps at any "Western Auto" Store

This Week's Specials

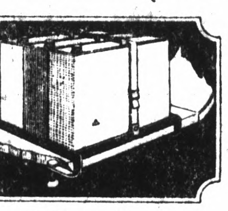

"Handy" 3-in-1 Canteen
Contains three 1-gallon cans, red for gasoline, blue for oil, gray for water. Clamps on the running board—buy one today in anticipation of the trip. Special for this week $2.80

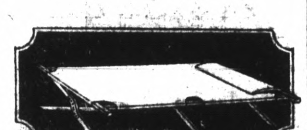

Folding Cot
An easy, comfortable bed that will support over half a ton. Well made—high quality hardwood frame covered with durable canvas. Size of cot when open: 6 feet 2 in. by 2 feet 4 in. Folds snugly into a package 3 feet long Easy to set up. Special Low Price This Week $3.47

Lazy Back Chairs, $3.25

Folding Auto Chairs $1.50 to $2.85

Camp Stools 70c to $1.15

The Carry-All Luggage Carrier $1.85, $2.75 and $3.25

Suitcase Carriers, $2.35

Leather Straps Two Sizes— 30c and 65c Each

Web Straps 15c to 65c each, according to size and weight.

Palmetto Tents

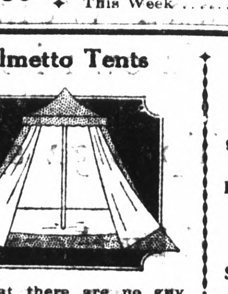

Note that there are no guy ropes—and only one pole, which is jointed. It is remarkably compact, for the whole tent folds into a small package. It is equipped with a heavy khaki floor, screen windows and pocket. Height 9 feet. $26.50 to $38.30, according to size.

Standard Auto Tents $9.90 and $14.85
Other Tents $16.60 to $59.50
Metal Tent Stakes Each 12c. $1.20 per Dozen
Jointed Tent Poles Each 65c

Camp Axe $1.85

Auto Spades 90c and $2.15

Folding Skillets 65c, 75c, 90c

Icy-Hot and Stanley Bottles and Food Jars $1.85 to $7.50 according to capacity finish and make.

Aluminum Sets All the utensils you'll need. $10.50

We carry a complete line of folding mattresses and khaki pillows at pleasing prices.

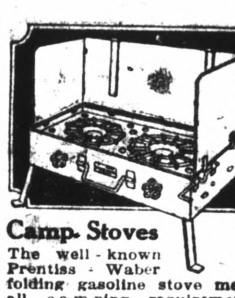

Camp Stoves
The well-known Prentiss - Waber folding gasoline stove meets all camping requirements. Easy to carry along, for they fold up like a suitcase. 2 sizes. $5.85 and $7.85.
Coleman Stoves $9, $12.50
Handy Stove Legs $2.10

"Boyco" 3-in-1 Canteen
3 canteens—water, 2 gallons; gasoline, 2 gallons; oil, 1 gallon, each painted a distinctive color. Price............$6.50

Swing-Spout Unit
—for gas, oil and water. $8.90. *We carry a complete line of canteens, water bags and pails.*

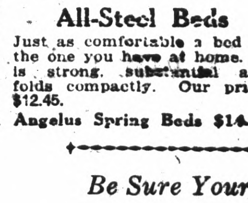

All-Steel Beds
Just as comfortable a bed as the one you have at home. It is strong, substantial and folds compactly. Our price, $12.45.
Angelus Spring Beds $14.50

More than 125 stores—all over the West

Western Auto Supply Co.

Main Store, 1100 South Grand
11th and Macdonald Ave.

Be Sure Your Camp Fire Is Dead—Then Bury It!

Hospital Ends First Year in Great Success

The Richmond Maternity hospital completed its first year of operation on Sunday, June 7, and Mrs. Elizabeth Redmond, the manager, is greatly encouraged with the results of the first year of this experiment, if such it may be called.

Mrs. Redmond has the proud record of having never lost one mother or baby out of the 170 maternity cases, including eight incubator babies, that were handled during the year. The Maternity hospital is equipped to handle eleven cases at one time.

HERE FROM LOS ANGELES

Miss Lucile Cottingham of Los Angeles, is in Richmond for a visit with her grandmother, Mrs. James Bly of 300 Golden Gate avenue.

Richmond Theatre

Direction West Coast Theatres, Inc.

Where The Crowds Go—There's a Reason

NOW SHOWING

Elinor Glyn's Flaming Love Story

"HIS HOUR"

WITH

AILEEN PRINGLE and JOHN GILBERT

"Lion's Whiskers"

A Mack Sennett Comedy

"Prizma" a Screen Novelty

Adults 15c Children 10c

"New Toys" with Richard Barthelmess Starts Today at California Theatre

Richard Barthelmess and Mary Hay in "New Toys"

Richard Barthelmess and his wife, Mary Hay, are singularly fitted to play the young married couple of "New Toys," the young star's latest First National picture now at the California theatre.

That is, they are suited in the fact that they are really and truly a young married couple. The young husband and wife of "New Toys" go through a lot of comic domestic tribulations over the fact that the wife longs for a stage career and chafes a bit at the restrictions of matrimony. Here, of course, the Barthelmesses had to use a bit of imagination, for they are exceedingly happy in their own marriage, with a charming home and a lovely baby to hold their interests.

Miss Hay has appeared on the stage considerably since her marriage. She scored in "Sally," was a big hit in "Marjolaine," and last season starred in "Mary Jane McKane." Naturally she has always longed to appear with her husband and, with the purchase of "New Toys," the opportunity came.

Other features on the same program include "Sit Tight," a comedy riot of laughs; "International News;" Larry Canelo, at the organ.

Labor Demand Is On Increase Here

Demand for labor, skilled and unskilled is greater this month than it has been during any preceding month this year, according to L. C. Dexter, secretary of the employment bureau of the Richmond Builders' Exchange. It is doubtful that the labor supply of this city will be able to cope with the tremendous increase in building activitiy during this month. The employment bureau has already found it imperative to call to the Oakland employment bureau for men this month, in order to meet the increased labor demand.

A total of 214 men were given employment during the month of May. They were placed in the following lines of work: Laborers, skilled and unskilled, 130; carpenters, 30; plasterers 6; brickmasons 4; electricians 3; painters, 10; hod-carriers, 8; bathers 3; millmen 4; cabinet makers 2; auto mechanics 4; miscellaneous 13.

Publicly Owned

The Pacific Gas and Electric Company is a People's Company

30,270 Men and Women of California own its stock.

The average ownership is 32 shares.

The properties owned by these thousands of stockholders are under the regulation and control of the State of California through its Railroad Commission.

Is not this true public ownership?

Pacific Gas and Electric Company

Owned, operated and managed by Californians

94-325

"His Hour" Glyn Story Here Today

From every walk of life they come into pictures, some act, some to direct and some to engage in the technical end. That is brought home forcibly in "His Hour," Elinor Glyn's latest production, which is coming to the Richmond Theatre today for two days.

A bonafide Prince; a General who actually served as aide de campe to the former Grand Duke Nicholas; a Duchess born to the title and numerous other brilliant members of the old Russian court circle all play in "His Hour" which is a Metro-Goldwyn picture.

Royalty appears in roles that are really a part of them; wearing the jewels and ermine to which they were so long accustomed and which were so melodramatically snatched from them during the World War.

"His Hour," which Mrs. Glyn wrote while visiting the royal family in St. Petersburg, is a colorful drama of love and pathos, and is brimful of the brilliance always to be found in Mrs. Glyn's writings.

The two featured players of this vivid production are those Mrs. Glyn has selected as the screen's most romantic lovers, Aileen Pringle and John Gilbert. "His Hour" was directed by King Vidor and is a Louis B. Mayer presentation.

Other features on the same program include "Lion's Whiskers," a Mack Sennett comedy; "Prizma," a screen magazine.

SUPPORT URGED FOR SKATING BAN HERE

This letter is contributed; letters contributed to the RECORD-HERALD when fully signed, will be published independently, without this paper in any way accepting any responsibility for opinions or policies expressed.

Richmond, Calif, June 9, 1925.
Editor of the RECORD-HERALD,
Richmond, Calif.

Dear Sir:

As a citizen of Richmond, and the mother of three children whom I expect to raise here, I feel it my duty to voice my opinion concerning the resolution presented to the city council by the Church Fellowship last Monday night.

There is no objection on the part of any to the ordinance governing the keeping clean of all premises in the business and residential sections of our city—well all take pride in its beautiful appearance; but should we not be more, or at least as much, concerned with the moral and spiritual welfare of our youth, than we are with the physical?

The honorable city council has in their power the right to allow or forbid the continuance of the desecration of the Sabbath in our city, and I therefore plead with them to weigh carefully and prayerfully the results of their votes upon this question.

Very respectfully,
MRS. FANNIE H. DORAN

MRS. SHOEMAKER IS HOSTESS TO W. C. T. U.

Mrs. Mary Shoemaker was the charming hostess to the members of the Richmond Women's Christian Temperance Union in her home at 1024 Barrett avenue yesterday afternoon. During the meeting, over which President Mrs. Houston was presiding officer, it was planned to hold a meeting of every members of the organization at the home of Mrs. Shoemaker on the afternoon of Tuesday, June 23.

Subscribe for the Record-Herald

CALIFORNIA THEATRE

DIRECTION WEST COAST THEATRES, INC.

NOW SHOWING

DICK AND MARY

In a Comedy Hit!

Supported by MARY HAY

"SIT TIGHT"

A LAUGH RIOT

"International News"

Larry Canelo at the Organ

Published by Arrangement With Thomas H. Ince and First National Pictures, Inc.

CHAPTER IX

Miss Rosalind Blake and Miss Caroline Dunne lived in extraordinary modesty—speaking locally—at The Cottage. They possessed no motor-car to prove their respectability; no money or rank to prove their social value; no young man to attract the girls and widows; no youth or beauty of their own to attract the men. Therefore they were not considered worth considering. Frankly over fifty, the fact failed to upset their digestions. Owing to a more practical domestic nature and pince-nez, Miss Blake gave the erroneous impression of being the elder. She was also of smaller build, less robust, and so accustomed to fatigue after exertion that it had become a habit. After a round of golf she went home to lie down. Refreshed by a nap, she settled into a chair and knitted jumpers all evening until, again sleepy, she went to bed. While knitting she discussed the doings of the Royal Family, the Aristocracy, and the Stage.

Caroline, on the other hand, tramped round the links rather fiercely, muttering thunderously over bad lies, the thunder breaking into loud claps when brooks or bunkers caught her ball. Caroline was very explosive—a kind of semi-active, semi-dormant volcano. She usually returned home in eruption over some matter or—more often—person, and lava flowed around The Cottage for an hour or so. Then, with diminishing rumbles, and spurts of flame or smoke, the volcano died down without doing any damage. Caroline decided to write a book some day, and put everybody who annoyed her into it, as Dante is said to have put his enemies into his "Inferno."

Leo found this pair of spinsters easier of approach and comprehension than the dwellers in marble halls. Frequently, after her little shocks, she turned to them. Here she could find golf and companionship—not saturated with Susie's domesticity—that would not annoy Harry. Leo, too clumsy and inconsequent, had reached that milestone in life: she sought not to annoy another. While driving her car to The Cottage, the morning after their little scene, she reviewed the situation dispassionately.

Miss Dunne, inclined to plumpness, had later started on a diet advertised to reduce weight within three months. She was eating her nuts when Leo arrived. "No breakfast, nuts at 11" being the menu for this morning. A bright fire and a glass of wine warmed Leo's chilled limbs, while she listened to the announcement of the birth of a son to some member of the aristocracy of whom she had never heard.

"That's their third in four years," Miss Blake added confidentially, laying down the paper.

"Well! What do people expect if they get married?"—Miss Caroline's anti-matrimonial views were well known.

Leo laughed. "Tell me, Miss Dunne—aren't the people about here rather—heavily married?—glued?"

Caroline nodded vigorously. "That expresses it neatly! When I look round upon their smug stiffness, I feel inclined to go off with a man."

"My dear Carrie!" ejaculated Rosalind. "Please don't! But what man?"

"Any man." Carrie cracked a nut viciously. "The grocer—the vicar—Tom Dickson——"

"I played golf with him, one day," Leo interrupted, with a stab of memory.

"So we heard." Rosalind smiled knowingly. "That's the butcher's knock. What shall I order for next week, Carrie?"

"Let me look at my diet sheet. . . . Monday: one banana, a few dates—fish. . . . Tuesday: a rusk—mussels. No meat for me until six-thirty on Wednesday. Please yourself, Rosy. . . . Yes, we heard about your game with Dickson."

"Lord—everybody seems to have heard!" Leo cried.

"Of course. You have only to sneeze for the news to fly around this hole. Freda Dawes told us; Arnold Kerry told her; Mr. Wood told him."

Rosalind returned just then, carrying a weekly illustrated journal.

"Here is the paper Katie sent this morning, Carrie. You wished to see the picture of that singer——"

Caroline seized it eagerly. "Miss Blake's cousin and his wife were in Switzerland this summer——"

"Switzerland!" The glass Leo was raising to her lips seemed to jump; she set it down hurriedly.

"And she dropped across a pretty little scandal that has not become public—yet," continued Caroline, smacking her lips and poring over the paper. "He's very good-looking—positively beautiful, the young devil! Enough to fascinate any girl who is fool enough to——"

"He was staying with a girl at the same hotel as my cousin," explained Miss Blake. "And he's married—lives apart from his wife. They left before Katie came downstairs the morning after her arrival. I suppose they dared not face English people."

Leo's voice, after eluding her through several attempts, returned. "Is—was she sure—sure they were living together there?"

"Oh, yes. She saw them in the same room."

Mechanically Leo took the journal held toward her. For a moment she saw nothing but a dark patch and a blur of print. Then, bracing herself as if for a leap, she looked deliberately at the pictured face. And a strange sensation swept across her—a sensation akin to homesickness. After long exile, something vital within her soul—so it seemed—recognized the landmarks of home and clamored to return there. Tumultuously the past, before the night on the Scheidegg Pass, flooded her mind, blotting out temporarily the little room and its occupants.

"Mr. Richard Valyran, the well-known young tenor, whose tour in South Africa is rivaling in success his tour in America." . . . She read the short paragraph through twice, then gazed again into the moody beautiful eyes; at the mobile lips and the strange ethereality of brow that even a press photograph could not hide.

All the bitterness had vanished from her heart as if it had never existed. "I understand—Val, I understand——" Something within uttered the words so clearly that she started, half-fearing they had been said aloud.

"I—I have heard him sing. This is very like him." She had forced out any remark that came to cover her absorption.

"If there is a divorce," remarked Rosalind, "and my cousins have to bear witness——"

"Divorce!" The paper slipped from Leo's hands to the floor.

"Divorce!" The paper slipped from Leo's hands to the floor.

"We shall go to court with them and hear it."

"But how could there be a divorce? I—I mean——" Leo stooped to pick up the paper. "People go about together often. That—that's no proof. Besides, his wife wouldn't divorce him unless she found somebody—so I have heard. I met him—during the war."

"Really? You actually know him?" Their four eyes almost dropped out of their two heads at thus being brought in touch with people behind the scenes.

"When Katie—my cousin-in-law—comes again, you must meet her," cried Rosalind, "and hear all about it."

"When is she likely to come?" Leo asked rather huskily.

"After Christmas. They are in the south of France now. She didn't like Switzerland, because German was talked so much there. Katie is very patriotic. She won't sit in the same railway carriage with a Hun."

"I always make a point of being polite to Germans, when we are abroad," remarked Caroline. "It would be terrible if we brought on the war again. Oh, must you go, Mrs. Wallis?"

Leo had risen, feeling she could bear no more. She had come with the intention of fixing up some golf; but she made hurried adieux and departed, without giving golf a thought.

Conscious of nothing beyond impotent anger, she drove at reckless speed down narrow lanes and round sharp corners.

"Cats!" she muttered. "Cats! . . . Cats!"

And Harry? . . . Three months ago, had the subject not been too painful, Leo could have talked freely to Harry about Val. Only the horror of disillusion, coinciding with Harry's bitterness over his sister, had prevented her doing so before their marriage. Now, however, she felt she could not. There were curious jagged rocks in his nature against which she bumped unexpectedly. Already these had caused too many small misunderstandings. Last night's scene had shaken her confidence. She dared no longer walk roughshod, trusting in her own point of view. She picked her way warily, conscious that their footsteps must be adjusted.

Nevertheless, a sudden curiosity over his views caused her to turn the car into the Cuvingham road and drive to the nearest news agent's, where she bought a copy of Miss Blake's journal.

It being Saturday, Harry returned home for lunch. Over their coffee by the fire in the big hall, Leo turned the pages of her paper, then handed it to her husband.

"I know that man—met him in the Army," she said with forced carelessness.

He glanced at the photograph without much interest.

"A singer?" he observed, in the tone of one inferring "a freak."

"He is married, but separated from his wife." She watched the slight curl of Harry's lip, and her heart sank. "Miss Blake's cousin saw him in—abroad with a girl at the same hotel. Miss Blake thinks it—it is a scandal. But why? They were—probably—only friends."

Harry laid down the paper with a laugh. "Most probably!" he said, with biting sarcasm. "It is the kind of—friendly action I associate with actors and their ilk."

Leo knew the cause of this bias. Nevertheless, a shadow of her previous anger urged her to protest. "You are not quite fair, Harry, to judge all by—by one. This man was—I liked him. I feel sure he was——"

"Trotting abroad with—only a friend? Eh? Laying down his cup, he rose with another laugh. "You have the most unsuspicious mind of anybody I know, Leo!" For a moment, as he passed her chair, he drew her head back against his chest and smiled fondly into her grave eyes. "It's refreshing. You strange little idealist! . . . Now—shall we take the dogs for a run?"

"I thought you wished to learn golf?"

"I haven't any clothes or clubs, yet."

"Clothes?" She glanced at him in some perplexity. But he had shouted "Walk!" to the sleeping dogs, and her words were lost in pandemonium.

"You are already a magistrate, a member of the District Council, and of the Parish Council, a churchwarden—oh, Harry! you are digging yourself in."

He laughed at the expression, so diametrically opposed to his own ideas. "Just the reverse, dear. I am getting out; proving by each fresh step that freedom of individuality can triumph over circumstance."

Leo understood the exultant note in his voice. "Yes," she agreed slowly, "I know what you mean. But—isn't there a danger of getting buried among new ones? One can be trapped without being aware of the fact. I'm rather afraid of that."

"I know you are," he said, holding out a hand to help her over a stile. "You are afraid of responsibility, Leo. But you must face it." He placed both hands on the top bar, and for a fleeting instant, she felt imprisoned. "Your responsibilities are here, too, now. I want you to join in parochial affairs; to take——"

She brushed aside his arm, and took a flying leap from the top of the stile. "Harry, I'm not—not made that way. Hello! Who is this?"

A motor-car stood, with open bonnet, in the lane they entered. The owner raised himself from his investigation of the engine at their approach, and came forward to Wallis with outstretched hand. He was big, with heavy features and small eyes, which scarcely glanced at Leo during their brief introduction.

Leo looked at the broad back turned toward her, and frowned. "Churl!" she thought irritably. "Why doesn't he introduce his wife? How mad she must feel!" She took a step toward the other woman; but the cold stare she received caused her to halt. Certainly, if hostility were to be the watchword, it should be obeyed. "But what is the matter with the people?" thought the girl, for the hundredth time since Susie's tea-party. Had she been convicted of some crime she could not have felt more ostracised. She failed to understand the class of man whose courtesy to woman is but an afterthought—if a thought at all.

(To Be Continued)

SOCIETY and Club

Circle Number Two Presents Program at Tea

Forty-five members of Circle No. 2, Wesley Ladies' Aid society, convened at the home of Mrs. J. H. Eicher, 329 Bissell avenue, yesterday afternoon for the regular monthly business meeting and social tea. During the course of the afternoon a delightful program was rendered by the children, as follows:

1—Vocal solo by Miss Blanche Eichar

2—Pianologue and reading by Miss Zoe Hollenbaugh.

3—Readings by Miss Jane Jenkins.

4—Piano solos by Master Earl Rogers.

5.—Readings by Miss Roberta Wallis.

6—Readings by Miss Jane Peer.

7—Violin solos by Miss Ruth Brown accompanied by Mrs. W. F. Downing.

During the business meeting it was planned to hold a food sale at the Seventh street, grocery and market, on Saturday, June 20, with Mrs. Effie Crites, Mrs. C. H. Schramm and Mrs. C. A. Marshall, in charge.

It was also decided to change the day of the meeting, from the second Tuesday of each month to the second Wednesday. Therefore, the next meeting will be held on July 8, at a place yet to be decided upon.

Mrs. J. H. Eichar was chosen as secretary of the circle yesterday to fill the vacancy left by the resignation of Mrs. A. B. Humphrey, who is moving to Los Angeles. Mrs. Downing, chairman of the circle, presided over yesterday's meeting. Delicious refreshments were served after the meeting by Mrs. C. H. Schramm, Mrs. J. S. Wallace, and Mrs. M. Moore.

SURPRISE BIRTHDAY PARTY IS GIVEN

Mrs. G. C. Reed was the honor guest of a surprise birthday party given at her home at 27 Seventh street on Monday evening. Cards were played, refreshments were served and dancing was participated in. Many floral decorations were brought by the guests and the guest of honor was presented with many valuable gifts.

Those present were Messrs. and Mesdames C. C. Spencer, H. B. Kister, A. T. Stanley, William Abbey, and G. C. Reed, all of Richmond; Messrs. and Mesdames J. H. Moore, and A. H. Johnson of Oakland; Mr. and Mrs. J. C. Cochrane of San Francisco and Mr. and Mrs. W. A. Hopkins of Berkeley.

CIRCLE NUMBER ONE WILL MEET TODAY

Circle No. 1 of the Wesley Ladies Aid will meet at the home of Mrs. M. Mitchell, 636 Sixth street, at 2 o'clock this afternoon. All members and their friends are cordially invited to be in attendance. After the business meeting, tea will be served and a social time enjoyed.

SONS OF ST. GEORGE SMOKER IN OAKLAND

The sons of St. George are holding a big smoker at St. George Hall, Twenty-fifth and Grove streets, Oakland this evening. A large number of members of the local lodge are planning to attend the smoker. The local people are to gather at corner of Twenty-third street and Macdonald avenue at 7:30 o'clock and go in a body by automobile. It has been announced that a splendid program has been arranged, and a fine time is anticipated. This is the last smoker the Sons of St. George are to give before the vacation season starts.

PAST POCAHONTAS CLUB WHIST PARTY

The Past Pocahontas club will conduct a whist party at Redmen's hall on Thursday evening, beginning at 8:30 o'clock. A number of charming prizes have been provided for the occasion, and it is expected that a large crowd will be on hand to enjoy the pleasant evening that is promised. The affair is under the chairmanship of Ann Sullivan.

WEST SIDE PROGRESSIVE ASSOCIATION TO MEET

An address on "The National Advantages of Richmond" will be made before the meeting of the West Side Progressive association by G. L. Downing, of the Appraisal and Sales Corporation, on Thursday night. It is hoped that all members of the association will be on hand for the meeting as it is anticipated that a very interesting talk will be forthcoming.

Circle Number Five to Give One-Act Farce

The one act farce "Our Aunt From California," by Madeline Barnum, is to be presented in August by the Circle No. 5 of Wesley Ladies' Aid society, according to plans formulated at the meeting of the circle at the home of Mrs. Clyde C. Baker, 411 Thirtieth street yesterday afternoon. The exact date of the affair has not yet been decided upon, but it will probably be held at the church.

The cast of characters in this most laughable comedy includes Lucille Deathe, Emma Perry, Gladys Baker, Clara Thomas, Verda Taylor, Ella Locke.

Mrs. Ella Locke, the chairman of the circle, was the presiding officer at the meeting yesterday, while Mrs. Baker and Mrs. G. E. Milnes, was in charge of the delicious refreshments that were served after the meeting. The next meeting of the circle will be held on July 14, beginning at 2 p. m., at the home of Mrs. J. Long, 1915 Barrett avenue.

MR. AND MRS. HUGE AT HOME OF FRIENDS HERE

After a honeymoon spent at Fort Bragg, Mr. and Mrs. Arthur Huge, are now at home to their friends at the Pieper apartments on Tenth street, Richmond. The marriage of Mrs. Frances Huge, formerly Miss Frances McCullock, came as a surprise to her parents, Mr. and Mrs. F. C. McCullock, of 425 Thirty-second street, who took occasion to announce the marriage recently. The bride is a marcel worker in the Marinello Shop in Berkeley and the bridegroom is employed in the Standard Oil garage at the local refinery.

ENGAGEMENT IS ANNOUNCED HERE

Attractive place cards announced the engagement of Miss Orpha Rose, daughter of Mr. and Mrs. J. W. Rose of 539 Eleventh street, to Otto Miller, prominent Elk and Redman, at a party given at the home of Mrs. Elsie Miller on Twenty-second street Saturday evening.

The bride-elect is active in Pocohontas circles, and is employed by the Princeton Knitting Mills. Mr. Miller is a boiler maker at the Standard Oil company. No date has been set for the wedding.

RAGS WANTED—Record-Herald

Rebekahs Name Mrs. Record As Noble Grand

Officers to guide the destines of the Zephyr Rebekah lodge for the ensuing term named at the meeting of the organization held in Richmond hall last night. Mrs. Esther Record was chosen noble grand; Mrs. Orfa Beam, vice-grand and Mrs. Mary Moyle, secretary. Mrs. Joella Bonham, retiring noble grand, was in the chair last night. The next meeting of the lodge will be followed by a social whist.

After the regular business had been transacted last night Nelda Hales accompanied at the piano by Grace Loher, rendered very beautifully a violin solo and encore. Two humorous recitations were given by Jean Moyle, Wyman and Cassidy to prominent local comedians entertained with their famous Barney Google and Spark Plug act.

The program was followed by a social dance, and late in the evening a delicious banquet was served by Mrs. Elka Locke and her staff of assistants, Mr. and Mrs. Hitchcocok, Mr. and Mrs. Grant Howard, Bessie Kessell, Mrs. Kramer, Miss Kellman and Eunice James.

AMERICAN LEGION AUXILIARY MEETS

A profitable evening was spent in Memorial hall last night by a large number of members of the Auxiliary to the American Legion, at the regular business meeting. A large quantity of business in connection with the organization was taken up and transacted. Many visitors were present from neighboring auxiliaries and they all enjoyed the social time after the business meeting. Delicious refreshments were served at a late hour and an able committee of ladies of the auxiliary.

ALPHA LODGE HOLDS BUSINESS MEETING

The regular stated meeting of Alpha lodge, No. 421, F. and A. M. was held in Masonic hall last night, with W. J. Richards, Jr., master of the lodge, as the presiding officer. The routine business in direct connection with the organization was all cleared away, but no new matters of importance were taken up.

REALTORS TO HOLD BARBECUE AT PARK

The real estate men of the Contra Costa County Board of Realtors will hold a beefsteak barbecue in Alvarado park next Monday evening, according to A. L. Paulsen, president of the board. All members are expected to be there to enjoy the fun.

Program Planned At Sock Social Of Church Tonight

A fine program will be given at the Sock Social at the First Methodist Episcopal church this evening at 8o'clock. Remarks by Rev. W. P. Grant of the First Methodist church of Point Richmond, will follow the program. The order of entertainment is as follows:

Piano selection—E. J. Esola.

Vocal selection—G. C. Glineburg.

a. That Tumble Down Shack in Athlone.

b. Trees—Joyce Kilmer.

Violin solo selected by Ross Calfee

Vocal solo—Sung by L. G. French, accompanied by A. J. Escola.

a. Song of Songs—Maya.

b. Oh, Dry Those Tears—Teresa Del Rito.

Duet selected—G. C. Glineburg and Arby Jones.

Refreshments will be served. Mrs. Fred Neville is in charge of the social and Mrs. J. B. Smith has supervision of the program.

WOMEN'S GYM CLASSES MEET 7:30 AT WHIST

Ladies classes in physical education at the Y. M. C. A. will meet during the summer months at 7:30 p. m. under the direction of J. W. Deeming, director of physicial education.

Library Subject Of Communication

A communication from the El Cerrita Improvement association, signed by Grace McCarthy, secretary, was read by the city clerk at the meeting of the board of trustees Monday night, and was ordered placed on file. The letter suggested that the library furnishings to be used for the new branch of the county library at El Cerrito should be dedicated to Contra Costa county.

AREMA SEWING CLUB HAS GOOD ATTENDANCE

A good number of members of the Arema Sewing club were present at the meeting held in Masonic hall yesterday afternoon with Mrs. Chrissie Woods, president, in charge. The afternoon was taken up with a business meeting, sewing, and a general social time, during which delicious refreshments were served by Mrs. Isabel Shimmermeyer and Mrs. Jessie Speer. The hostess at the next meeting of the club will be Mrs. Greathouse and Mrs. Hammond.

CIRCLE NUMBER SIX TO MEET THURSDAY

Circle No. 6 of the Wesley Methodist Ladies Aid society will hold its regular monthly meeting Thursday afternoon, June 11, at 2 o'clock at the home of Mrs. H. C. Henson, 222 Humboldt street. All members and friends are invited.

MUSICIAN'S HALL WHIST PARTY HELD

At the delightful whist party held in Musician hall yesterday afternoon under the sponsorship of Mrs. Anna Schach, the attractive prizes were taken away by Mrs. Manning, Mrs. James Dahl, Mrs. C. Dexter, and Mrs. P. Fleger, consolation. Mrs. Schach will hold another similar whist on next Tuesday afternoon.

G. A. R. Ladies At Memorial Housewarming

With a social time, a delightful program, and the serving of refreshments, the Ladies of the G. A. R. held their housewarming in Memorial hall yesterday afternoon. The program of the afternoon consisted of a welcome by Mary B. Moyle to visiting friends and members.

A welcome to the new hall in the name of G. A. R. by Commander Herrick of the local post of the G. A. R.

The singing of America by the entire assemblage.

Vocal solo by Mrs. Long of Thomas Circle, San Francisco.

Recitation by Mrs. McGinnity, of Richmond circle.

Vocal solo by Dan Osdale of Colonel John B. Wyman circle of Oakland.

Talk by Department Secretary Harriett Finch of Seven Pines Circle of San Francisco.

Vocal solo by Mrs. H. A. Kern, of Richmond Circle.

Recitation by Mrs. Dearborn of Richmond Circle.

Vocal solo by the T. N. T. girls' club of San Pablo.

Piano solo by Mrs. Savage of Thomas Circle.

Reading by Mrs. Page of Wyman Circle.

Talk by Comrade Woodruff of Oakland.

Recitation by Miss Frances Neville.

Talk by Mrs. McCole.

The program was under the direction of Mrs. Dearborn. As this was an open meeting no business session was held. After the program, all retired to the banquet hall, where, under the charge of a committee headed by Mrs. Nellie Hutson, a fine banquet was served to the great enjoyment of all.

Try Record-Herald Want Ads

TILDEN LUMBER CO.
E. M. TILDEN, President
PRICE — QUALITY — SERVICE
Office and mill—15th and Nevin, Richmond, Calif.
Phone. Rich. 81.
Yards: Oakland, Berkeley, Richmond, Crockett

Women's Hose

1—Origin of Hosiery:

The word hose or hosiery is derived from the old German "hosa" meaning breeches; it was used for any covering for the leg, and eventually acquired its modern usage. The earliest hose were cut out of cloth and sewed up in the desired shape. Knitting was the last of the textile processs to be discovered, and it is only about 400 years ago that the art of looping thread together into a fabric was invented, probably in Scotland. The first knitting machine was invented by the Rev. William Lee, of Nottingham, England, in 1589. Although it was a crude affair, it could do the work 500 times faster than the hand process. The English government put excessive duties upon the exportation of stocking machines, but in 1822 one was hidden in salt, and smuggled into Ipswich. This was the beginning of the hosiery industry in America, and Ipswich is the center of the hosiery trade today. American inventors revolutionized machines for knitting hosiery by developing the circular machine and the invention of the "latch" needle. The result has been to cut down the amount of skilled labor required, and also the expense. It is now possible to use five or six different kinds of yarn in a single stocking—the finer qualities where it shows and the heavier where the wear comes.

We feature Allen-A & Hole Proof

The Fair
C. C. OLNEY
731 Macdonald Avenue. Phone Rich. 811.

Relieve Coughs, Colds, Headache, Rheumatism and All Aches and Pains with
MUSTEROLE
WILL NOT BLISTER
All druggists—35c and 65c jars and tubes. Children's Musterole (milder form) 35c.
Better than a Mustard Plaster

Wilson & Kratzer
Funeral Home
LADY ATTENDANT
AMBULANCE SERVICE
Conscientious Service
Bissell Avenue at Seventh St.
Phone Rich. 113 Richmond, Cal.

Batteries Recharged $1.00

We repair batteries for all makes of cars in our own shop.
—and don't forget the genuine Ford battery is a 13 plate 80 amperes unit. Every inch service and fits 70 different makes of cars.

EARL
Corey's Garage
SALES Ford SERVICE
San Pablo & Cypress Aves.
EL CERITO, CAL.
PHONE BERK. - 9403-R3

Quart of Water Cleans Kidneys

No man or woman can make a mistake by flushing the kidneys occasionally, says a well-known authority. Eating too much rich food creates acids, which excite the kidneys. They become overworked from the strain, get sluggish and fail to filter the waste and poisons from the blood. Then we get sick. Rheumatism, headaches, liver trouble, nervousness, dizziness, sleeplessness and urinary disorders often come from sluggish kidneys.

The moment you feel a dull ache in the kidneys, or your back hurts, or if the urine is cloudy, offensive, full of sediment, irregular of passage or attended by a sensation of scalding begin drinking a quart of water each day, also get about four ounces of Jad Salts from any pharmacy; take a tablespoonful in a glass of water before breakfast, and in a few days your kidneys may act fine.

This famous salts is made from the acid of grapes and lemon juice, combined with lithia and has been used for years to flush and stimulate the acids in the system, so they no longer cause irritation, thus often relieving bladder weakness.

Jad Salts is inexpensive; makes a delightful effervescent lithia-water drink which everyone should take now and then to help keep the kidneys clean and active and the blood pure, thereby often avoiding serious kidney complications. By all means have your physician examine your kidneys at least twice a year.

Wyeth Chemical Co., 598 Madison Ave., New York
Free Test
Mail me a Free Sample of Jad Salts.
Dept. .....

Our New
Ten-Pay-Plan

Puts Society Brand Clothes within the reach of every man ...and at cash prices

This extraordinary service is inaugurated for the convenience of every responsible man in this community who finds it inconvenient to pay $40 to $65 for a suit at one time.

It enables men to wear better clothes, and it is an assured fact that the best is the least expensive in the long run.

Society Brand Suits

In the new models and fabrics—Sandstones, Azure Blues, Piping Rock Broadmoors and other new shades in high favor this Spring.

Buy One This Way—

$40.00 SOCIETY BRAND SUITS
You pay *$10.00* when purchased and *$3.00* weekly

$45.00 SOCIETY BRAND SUITS
You pay *$10.00* when purchased and *$3.50* weekly

$50.00 SOCIETY BRAND SUITS
You pay *$10.00* when purchased and *$4.00* weekly

$55.00 SOCIETY BRAND SUITS
You pay *$10.00* when purchased and *$4.50* weekly

$60.00 SOCIETY BRAND SUITS
You pay *$10.00* when purchased and *$5.00* weekly

Prices are the same whether all cash, regular charge or the Ten-Pay-Plan

W. S. McRacken
ALL THAT MEN WEAR
1011 MACDONALD AVENUE

Where Society Brand Clothes are sold

El Cerrito Merchants Beat McRacken Team

STOREKEEPERS ROMP IN WITH 8 TO 1 TALLY

RICHMONL TWILIGHT LEAGUE

Club—	W.	L.	Pct
Mercantile Trust	5	2	.714
El Cerrito Merchants	5	3	.666
Richards Radios	3	2	.600
Schneider Tailors	3	2	.600
Santa Fe	2	5	.286
W. S. McRackens	1	1	.143

Slamming the offerings of Murphy for a total of 13 hits, sliding around the bases in a manner befitting a big leaguer, and fielding like a Muesel, the El Cerrito Merchants, humiliated the W. S. McRacken baseball club by an 8 to 1 score at First street last night.

To give an example of how the Merchants did their stuff the following excerpt is taken from the first inning. Carson led off, and slammed a double. Bradley followed suit and scored Carson. Fox singled to left and scored Braldey, Van Arsdale was thrown out at first, Anderson flied out, Murray hit to second base, allowing Fox to score. Dolan was out at first. Three runs, four hits, no errors.

And so it goes. In the second, one run was scored and in the fourth and fifth they made three and one respectively. Few thrils were in evidence, unless a flock of doubles could be considered as such.

Here's how the wind bluew:

McRackens—	AB	R	H	E
Matteria ,3b.	3	0	0	0
Snodwden, cf.	4	1	1	0
Taylor, 1b. p.	3	0	1	0
O'Rourke, 2b.	3	0	0	0
Prolo, ss.	3	0	0	0
Rubke, lf.	3	0	1	0
Robertson, rf.	3	0	0	0
O'Loan, c.	2	0	0	0
Murphy, c.	3	0	2	0
Total	27	1	5	0

El Cerrito—	AB	R	H	E
Carson, 3b.	4	2	3	0
Bradley, 1b.	4	2	3	0
Fox, ss.	2	2	1	0
Anderson, rf:	4	0	1	0
Van Arsdale, c.	2	0	1	0
Murray, lf.	4	0	2	0
Dolan, 2b.	4	0	0	1
O'Rourke, cf.	3	1	0	0
Bobst, p.	4	1	2	1
Total	31	8	13	2

Summary: Walks—off Murphy 2, Taylor 3; off Bobst 2. Wild pitches, Bobst, Murphy. Doubles, Carson, Snowden, Bradley (2), Murphy. Fanned—by Murphy 4, Taylor 2; by Bobst 6.

Sucribe For The RECORD-HERALD

DR. W. F. MORRIS
Chiropractor
FREE Examination
Phone Rich. 451-W
210 Richmond Ave. Pt. Richmond

WE'LL CLEAN YOUR
Hat Better
We will do a better job than is ordinarily done at a higher cost. Our workmen are all skilled and capable. We can give overnight service if desired.
Men's Felt Hats $1.00
CLEANED AND BLOCKED
Panama Hats $1.50
CAPS—50c
CLOTHES CLEANED AND PRESSED
PHONE RICH. 1326-W
Before 8 or after 4 P. M.
PHONE RICH. 1058
Ask For Mrs Wilson
S. Wilson
2205 Macdonald Ave.

Young Stribling's Giant Sparring Partner, Only 20 Years Old, Is 6 ft. 6, Weighs More Than 200

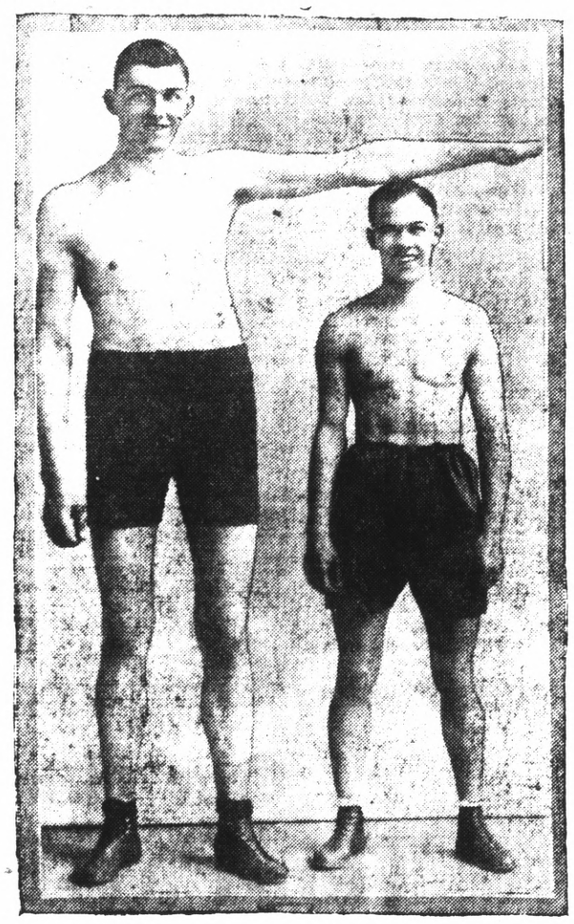

Ray Schieffler, shown above at the left, was Young Stribling sparring partner during a recent western trip. Young 200 pounds has already had 30 fights, every one of which he has won with knockouts. However, none of his opponents are well known. For purposes of comparison Harold Blude, a featherweight, posed with Schieftler.

First Round of Handball Ended

Maurice Church administered Jack Roberts a decisive defeat in handball at the Y. M. C. A. yesterday afternoon to the tune of 21-13, 21-12. Church was quick on the serve and hefty on the pickup, playing rings around his oppoinent, even killing the ball at frequent intervals. This is the last of the games of the first round of the handball tournament being held by the Y. M. C. A.

Those who are eligible to the second round of the tournament are, Maurice Church, Robert Chamlers Chester Pimm, Robert Fenix, Herbert Goldman, Edward Hill, Murray Hanson, Alpho Spier. Handball games will be resumed when the Pioneers return from Camp Diablo.

TO THE PUBLIC OF RICHMOND CITY

To accomodate our numerous patrons in the City of Richmond, we have started a delivery service. Our man will call every Tuesday and Friday in this city. The work received on Tuesdays will be delivered on Fridays; the work received on Fridays will be delivered the following Tuesdays.

When you wish our wagon to call, please ring up Oakland 1030.

F. THOMAS PARISIAN DYEING & CLEANING WORKS, 2016 Telegraph Ave., Oakland, Calif 5 29 2mo

NEW STUDIO IS OPENED BY JOHN PARKER

John L. Parker has completed his "Ideal" photograph studio at 225 Twenty-second street. He has had a wide experience not only in conducting studios but in building them. He does not need an introduction to the people of Richmond as he worked here for six years. Parker has been located in Los Angeles for the last two years. As that city is the largest picture city in the world, it is obviously the best place to gain valuable experience in that line.

However, Parker thinks Richmond is "The Best in the West" and has returned here to stay. This is the third place that he has built in Richmond. He was formerly located at 1426 Macdonald avenue, but this place was sold to Mr. Burdon, and the place he occupied at 225 Twelfth street was purchased by John Ledberg.

RAGS WANTED—Record-Herald

FUND CAMPAIGN CLOSES WITH DINNER MEET

(Continued from Page 1

one man, but the entire sales organization as a whole.

Richmond has been sold to its citizens, and as chairman H. A. Johnston expressed it, there are many bigger things ahead of the city to handle in the future.

Just before the close of the meeting, the announcement was made that group pictures of the executive committee, each group that won honors, and the members of the honor divisions, would be taken today at 4:30 in front of the Lincoln school. These pictures will be framed and will be hung in the lobby of the new hotel at the time it is thrown open to the public.

NO PLACE FOR DEAD ONE.

After the members of the executive committee, and the different groups, which make up the entire organization had enjoyed their final dinner, the meeting was opened by chairman Johnston, who introduced as the first speaker, Charles B. Hamilton, of the Hamilton Hotel System, who will be the lessee and operator of the new hotel.

"I want to tell you fellows that a man who can't get enthused when he meets with a body of men such as this is a dead one and ought not to come into a city of this character. (Prolonged cheers) The outlook gets better every time I come here. I am sold on Richmond and want to assure you the hotel will be a big success. We checked up very carefully on Richmond before we made up our minds to come here, and I know we have not made a mistake. Neither have you made a mistake in investing your money in this project, as it is going to be a paying one. You will not realize for a long time how much benefit this hotel is going to be to your city. My younger brother, who is manager of the hotel at Riverside also looked this town over carefully, and he told me that I had not made a mistake. While we are not perfect, we want to assure you that it is our intention to give you a hotel service that will be 99 per cent."

NEW HOTEL MANAGER.

James Hamilton of Riverside, then took the floor and said he wanted to reiterate the statements that had just been made by his brother. I have come in here with my family. I am in love with your town and its prospects, and I feel that the new hotel here will be one of the best that the Hamilton Hotel System will have to operate.

HONORS AWARDED

Then came the group honors for the best work that had been done in the past twenty four hours. In division A, the prize went to group 2 of which John A. Miller was the head; in division B, honors were secured by group 5 of which W. W. Scott was the head; in division C, S. S. Clark, the head of group 7 won; and in division D, group 10 head by Harry S. Curry got the prize.

The division honors were won by Division B of which Harley R. Carter was the manager.

"The "goat" was captured by group 5 of which W. W. Scott was the head. This group is a part of division B of which Harely R. Carter was the general manager.

SALESMEN'S PRIZES

Prizes, in the shape of beautiful fountain pens were awarded by division managers to the salesman in their division who sold the largest amount of stock in the past twenty four hours.

In division A, H. J. Hennessey won, but stated he thought the man entitled to the prize was O. J. Ripley, and made the presentation to him.

In division B, J. A. Long secured the coveted honors.

In division C, W. A. Hislop was the winner.

In division D, the award went to Joe Reed, but he stated credit for the sales was really due Frank Silva, and the prize was handed over to the latter.

The honor salesman of the day on the executive committee was O. R. Ludewig, and his prize was a beautiful gold everchar[illegible] pencil.

CAMPAIGN HONORS

For the most successful work during the entire campaign honors were awarded as follows:

To group 2, headed by J. A. Miller, of division A, which raised $20,030.

To group 5, headed by W. W. Scott, of division B which raised $8,660.

To group 7, headed by Sydney S. Clark, of division C, which raised $19,580.

To group 10, headed by Harry S. Curry of division D, which raised $9,240.

In the division honors, the first prize was carried off by Division C, headed by Fred B. LaMoine, which raised $39,480, and the second honor was carried off by division A, headed by E. B. Bull, which raised $34,540.

The honor salesman of the campaign were H. J. Hennessey who raised $10,520, and Joseph Reed who took stock subscriptions to the amount of $9,790. Both of these honor salesmen were presented with gold watches.

The members of group 2 of division A, presented John A. Miller who was the head of the group with a fountain pen, as a token of appreciation of his untiring work during the campaign.

MANAGERS EXPRESS THANKS

All of the division managers, E. B. Bull of division A, H. R. Carter of division B, Fred B. LaMoine of division C and Harry Marcus of division D, all expressed their thanks to their group leaders and to the individual members of the different groups for their untiring and unselfish work during the entire campaign.

GOOD-BYES ARE SAID

A. C. Baum, one of the members of the Hockenbury system, who has done valiant work during the campaign, then said his goodbye to the campaign workers. "You have put it over and put it over big, and that it the one big test. You have sold Richmond to 594 people in your community. You have seen what you can do by pulling together. There were lots of people in this city, who said the job could not be accomplished. You are now in a position to knock the next knocker in the head. The result is very satisfactory, and I want to thank everyone for their aid in the great work that has just been completed."

BARR GIVES FAREWELL.

L. D. Barr, who has been in active charge of the hotel campaign work for the Hockenbury Hotel System was the next speaker. He said that after the acquaintances he had formed during his two months stay in Richmond, and just at a time when he was really getting to know the live wires of this city, it was indeed a hard matter to have to say good-bye. After making a survey of your city, I decided there was the real stuff here to put over a hotel. I guaranteed your executive committee that we would raise $150,000, we have done better. I told them there would be 600 subscribers to the hotel, and here we fell just six short I want to extend my thanks on behalf of the Hockenbury System. I want to congratulate you on the great work you have accomplished. The city is united, there is no faction, except a faction of builders, and that is what is needed. To a great extent the success of this campaign has been due to H. A. Johnston, your general chairman, his leadership has helped to put it across. To the members of the executive committee, the division managers, the group managers, and the individual salesmen, I want to congratulate you. The credit for this great success is not due to any one man but to the entire organization, from top to bottom.

CHAIRMAN JOHNSTON TALKS

"Now that the campaign is over" said chairman H. A. Johnston, and I have sat here this evening and listened to the many congratulatory statements, I want to say that I am

(Continued on Page 8)

SOUTHERN PACIFIC LINES
Summer Excursion fares
back EAST
on sale daily until September 15th.
Return limit October 31st. Stopovers.
Now plan your eastern trip. Let our agents help you—thus get the most out of your vacation time and money.
4 GREAT ROUTES
Sunset · Golden State · American Canyon · Shasta
Go on one, return same way or any other route, if you choose.
Fast luxurious trains daily; convenient connections at eastern terminals. Modern accommodations; delicious meals in Southern Pacific dining cars.
For complete information, ask
Southern Pacific
L. G. EBY, Agent
Phone Richmond 60

UNCLE WIGGILY'S TRICKS

THE GEEVUM GIRLS

No matter what you may wish to buy or sell—make use of The Record-Herald's "Classified" columns. All ads are CLASSIFIED in groups to make this a quick finding section as well as a profitable one.

CLASSIFIED ADS

Unlimited opportunities present themselves daily in the form of "Classified" Ads. Do you take advantage of them? Today's opportunities is tomorrow's profits Read them now.

CLASSIFIED ADVERTISING RATES

1c Per Word Per Day
Minimum Charge 35c

CLASSIFIED INDEX

1. Lodge and Meeting Notices.
2 Los. and Found.
3 Special Notices—Personals.
4. Help Wanted—Situations Wanted.
5. Automobiles.
6. Real Estate For Sale.
7. Business Opportunities, Investments.
8. For Rent—Rooms, Houses, Apts., Flats.
9. For Sale—Miscellaneous.
10. Wanted—Miscellaneous.
11. Business Directory.

1—Lodge & Meeting Notices

SONS OF ST. GEORGE—Gladstone Lodge, No. 531, meets first and third Tuesday at Moose Hall at 8 o'clock p. m. B. Banner, Secretary; R. F. D., Box 147, Richmond, Fred Powell, president.

GOLDEN GATE COUNCIL, No. 8, Junior O. U. A. M., meets Wednesday nights, in the small hall in W. O. W. Hall. O. H. Benne, Recording Secretary, P. O. Box 1131, Richmond, Calif.

NATIVE SONS—Of Golden West, No. 217, Edward Peterson Stege, President; R. H. Cunningham, Secretary 520 Ohio Street. Meeting nights, first and third Tuesday of the month. Meeting place, Redman hall, Eleventh Street and Nevin

Magnesite drain boards and floors are sanitary, clean and durable. W. Gilmore. Phone Berkeley 4898. 308 Norvell St., El Cerrito.

KNIGHTS OF PYTHIAS—Richmond Lodge, No. 13 meets every Wednesday night at K. of P. hall, 5th St. near Macdonald. Visitors always welcome. Mitchel Slosile, C. C.; T. G. Blackhart, K. of R. and S.

2—Lost and Found

LOST—About May 11, Gold and Cameo pin. Name on back, Lucille Kreiss. Finder please return to Mrs. D. C. Follis, Westdin Apartments, Richmond, Colif. 3t

3—Special Notices, Personals

Chautauqua — America's cleanest form of entertainment— a week of the best in music— in lectures—in plays.

A. Schlueter & Co.'s washing machine and vacuum cleaner department is now located in the Independent Free Market, 7th and Macdonald, Richm. 991. 3t

LEADING CLUB, largest, most reliable for lonely people; confidential descriptions free in plain sealed envelope ;thousands wealthy members; if sincere, write; established 20 years. Old Reliable Club (name copyrighted,) Mrs. Wrubel, Box 16, Oakland, Calif. 4-26-tf

I. O. O. F. ATTENTION
Election of officers and first degree Monday, June 1.
t. B. B. HAMILTON, Noble Grand

WAITRESS WANTED—At Eagle Restaurant, Point Richmond, $15 to start. 17 3t. pd.

4—Help Wanted, Situations Wanted

WANTED— Position as housekeeper for elderly or business couple. 558 Hayes St., Phone Rich. 655 5 22 6t

WANTED Lady to do light housework and care for one child. Call at 510 Hays. M 8 3t

$1650.
We Build and Finance four room up to date Bungalow. Plastered, Painted, Bath, Gas, Electricity, Concrete Foundation Will Build in Richmond.
2588 Grove St.
LAKESIDE 6640

DANCE
Veterans' Ballroom
Every Wednesday and Saturday

6—Real Estate For Sale

Leo Persico
MONEY TO LOAN
ON REAL ESTATE

$3800—$350 DOWN
Never occupied. 4 rooms and wall bed. Just finished on 37 foot lot. Hardwood floors. Built-in features outside stucco. Garage.

$1400—$350 DOWN
4 rooms near 10th street. 1 lot Not style but real comfort.

10 MINUTES FROM HIGH SCHOOL
$2800—$450 DOWN
5-room house; garage; 3 chicken Houses on 6 lots. Close to State Highway.

$3750—$400 DOWN
4-room cottage; hardwood floors; modern; basement and garage.

$3250—$500 DOWN
4 rooms modern bungalow on large lot, 65x125. Garage and chicken house. Close in.

$2250—$500 DOWN
4 rooms and garage on lot 50x 112 near 17th and Roosevelt.

BIG HOUSE—BIG LOT
SMALL PRICE
$2800—TERMS
5 room cottage, newly painted inside and out. 4 large lots, 16 fruit trees. Berry vines and flowers. Good chicken house and garage. Make your own terms.

FOR RENT
4 room upper flat. Water free. Per month $20.00
2 6-room flats, Point Richmond $25.00
3 roms and wall bed $30.00

YES, I HAVE OTHERS
FRANK S. FOSTER
WITH
LEO PERSICO
1015 MACDONALD AVENUE
PHONES 54 AND 572

E. P. VAUGHAN
REALTOR
Phone Rich. 233 1303 Macdonald
Member Multiple Listing Board

Investment Opportunity

Bargains in dwellings are unusual, but here is one:
Five Room Bungalow on Lot 37½ by 100 feet. Located one block North of Macdonald Avenue in growing residence section.—Large living room, with fireplace; hardwood floors, breakfast room, and all the attractive features of the modern bungalow.
Price $4250.00 with easy terms Less for cash
This place is $700.00 underpriced for quick sale.
SEE ME AT ONCE!

E. P. VAUGHAN
Phone Rich. 233 1303 Macdonald

WATSON REALTY
SUDDEN SERVICE
SAN PABLO TRUCK GARDEN
10½ Acres, four room house, 9000 gal tank and pumping plant, Family orchard, Team, Truck and all implements goes. Spring cabbage, onions and summer squash all planted and rest of ground ready to plant. $16000.00 Terms can be arranged.
Three room house with tank and mill, lots 50x 20 with 10 foot alley. Garage and chicken houses. Owner has 600 dollar equity he will sell for half and turn over contract. This is a good buy. On car line and near school.
Four room house, cement basement, garage and drive way. Lot 50x100 with berries and chicken shed Near Eighth street car line and handy to Pacific Sanitary Co. $3500. terms.
Five room house on 18th St. Driveway and garage, Lot 37½x100. Newly painted and papered. $3500. $500 Down and $35 per month.
LOTS:
50x100 on tenth St. $800.00
50x100 on Twelfth St. near Roosevelt .... $1350.
100x100 on Fourteenth St. near Ohio at .... $1250.
75x100 Northeast Corner 23rd and Garvin $2100
H. O. WATSON
REAL ESTATE and INSURANCE
Phone Richmond 180
O. J. Ripley, Sales Manager

BURG BROS. Inc.
BARGAINS
7 Bungalow Homes
Now under construction in Grand View Terrace
Cozy — comfortable homes — built especially for you at a low price and can be paid for the same as you pay ordinary rent.
We have charge of these homes
BURG BROS., Inc.
809 23rd Street. Phone Rich. 780

6—Real Estate For Sale

Talk to Lester—
& SWEETSER
909 Macdonald Ave.
MEMBER OF MULTIPLE LISTING BOARD

$18,000 only—Equity $11,000. Santa Clara Valley, 1 mile from town, 5 room house, wonderful spring water piped to house, 15 acres Alicante Grapes. 10 acres Prunes and Apricots. 12 acres for crops or pasture. Will exchange for East Bay property. Lester & Sweetser, 909 Macdonald avenue.

$32,000 only—32 Acre Corner Orchard of Apricots and Peaches 11 years old adjoining town of Patterson, Stanislaus County. Fine soil with abundant river irrigation. Crop of 150 Tons of Apricots and 20 Tons of Cling Peaches. Equity $23,000. Will exchange for East Bay property. Avenue.
Lester & Sweetser, 909 Mocdonald Avenue.

$12,000 only—20 acres at Viola, Fresno, highly improved, all modern conveniences, producing 32 Tons of Thompson Seedless Grapes. Equity $8,000. Will exchange for East Bay property. Lester & Sweetser, 909 Macdonald Avenue.

$6750 only—for 2 fine modern dwellings in good residential section of 16th St. Everything up to date, almost brand new. One rented for $35. Owner lives in other. Lester & Sweetser, 909 Macdonald.

$4000 only—for 10 acres in fruit near Woodland. Will exchange for Richmond property. Lester & Sweetser. 909 Macdonald.

$9450 only—for 2 fire-room frame flats on double lot, close in. Fine income property. Good investment. Will accept half cash. Lester & Sweetser, 909 Macdonald.

$4200 only—for a real home of 5 rooms, cement driveway and garage on two lots in the best residential district between Barrett and Rosevelt, 16th and 20th Streets. All large rooms. House built by owner for own use. Rustic and shingled. Hardwod floors. Owner leaving Richmond will sell on easy terms. A wonderful bargain. This is a splendid oportunity to get a genuine good home at a bargain price. House almost brand new.— Lester & Sweetser, 909 Macdonald.

$1800 only—For 10 acres in Almonds three and four years old, near Sacramento. A wonderful buy. Lester & Sweetser, 909 Macdonald.

$2600 only—For 2 flats comprising 9 rooms, occupied. Large lot. Good income property. Lester & Sweetser.

$3150 only—For income property. 10 room house partly furnished, rented for $39.50 on 44 by 100 foot lot. Lester & Sweetser.

$3000 only—5 room modern artistic home with fruit trees, berries, garden, chicken yard and garage. Rented for $30. Terms.

$3250 only—4 room house on highway half mile from town, on 4 acres finest level land for chickens and walnuts.

$1800 only—For 15 room completely furnished lodging business in good building with central location. Lester & Sweetser.

Real Bargains In Lots:

S. E. Corner Nevin and 21st, 50x100	$2100.
N. W. Corner Lierra and Key Blvd. 50x100	$550
2 Lots on California, near 23rd	$300.
1 Lot near Macdonald on 30th	500.
2 Lots on 36th St. nr. Wall	600.
1 Lot Cor. 12th and Clinton	600.
3 Lots near Clinton for	500.
1 Lot 30th St. bet. Nevin & Macd	500.
Key Lot Roosevelt & 13th	550.
Cor. Pennsylvania and 10th	900.
2 Lots 44th, near Macdonald	1000.
1 Lot on 10th, opp. Ripley	850.
2 Lots on 21st nr. Roosevelt	1300.
2 Lots Cor. Roosevelt & 18th	1600.
2 Lots 19th nr. Roosevelt	1700.
2 Lots on Barrett nr. 20th	$1600.
1 Lot 40 ft. Cor. Ripley & 8th	$1250.
2 Lots 6th near Barrett	$1750.
2 Lots Pennsylvania & 7th	$1900.
2 Lots Cor. Pennsylvania & 9th	$2000.
2 Lots Cor. Barrett & 19th	$2500.
2 Lots Cor. Roosevelt & 22nd	$2750.
2 Lots Cor. 17th & Roosevelt	$2500.
2 Lots Cor. Nevin & 15th	$3000.
2 Lots Cor. 14th & Nevin	$4000.
3 Lots Nevin near 9th	$6000.
1 Lot Macdonald near 14th	$5500.
2 Lots, Cor. Macdonald & 4th	$9000.

These are only a few samples of the properties listed with us for sale. If you contemplate buying don't fail to get our full list. It will not cost you a cent, nor obligate you in any way, and may save you money.
Lester & Sweetser, 909 Macdonald.

TALK TO LESTER & SWEETSER
909 Macdonald Ave.

I make and acknowledge all kinds of legal papers; deeds, mortgages, contracts, leases, etc. Homes for rent fire insurance.
H. G. STIDHAM
NOTARY PUBLIC
163 Washington Ave.
Office Phone 868; Res. Phone 920.

NOTARY PUBLIC
REAL ESTATE and INSURANCE
Phone Richmond 180
O. J. Ripley, Sales Manager

PAULSEN'S
TIPS!

LOT SACRIFICE—
3 lots about five blocks from Macdonald. All street work in and paid. Selling way below cost of street work for only $300. (112)
CLINTON AVENUE LOT $450—
Lot is very well located and near Grant School. Size 31x120. (113)

PAULSEN REALTY SERVICE
California Theatre Building.
Telephone Richmond 825
Night phone: Rich. 322-W.

FOR LEASE
Choice Oil Station Locations
Northeast Corner Macdonald Ave. and San Pablo: Size 75x100. Good Lot opposite New Municipal baths.
RENT REASONABLE
CHAS. M. WIGGIN
396 17th Steet, Oakland

BEST BUY IN RICHMOND
Modern Artistic Stucco Home
Large Stucco Garage with Cement Driveway—
JUST COMPLETED
CENTRAL LOCATION
Within Block of Car Line.
Worth $5000.
First two of this series of homes will be sold for $3800.
ON TERMS TO SUIT BUYERS.
Hardwood floors and all latest improvements.
This is Your Big Chance
Don't Miss It.—Opportunities like this only call once.
Lester & Sweetser
909 Macdonald Ave.

MILL BLOCKS
A Cheap Fuel
Large Truck Load — $6.00
C. J. LAMBRECHT
OFFICE—2207 Macdonald Ave.
Phone 1658
COAL Building Material FEED

TUBERCULOSIS OVERCOME

Oakland, Calif.
April 28, 1925.
For about three years I suffered from a bad cough and sore chest. I tried many doctors, all of whom pronounced my case Tuberculosis. My spittle was examined and showed tubercular germs. As I found no improvement from any of the treatments that I took, I decided to give the FONG WAN HERBS a test, as a last resort.
After having drunk the herbs for four months, I was a well woman and had gained in weight. A year has elapsed since I began to take the FONG WAN HERBS on April 16, 1924, but today, I am still well and have no sign of my former complaints.
(Signed) MRS. A. ACKERMAN,
Fort Bragg, Calif.
Box 202

THE FONG WAN HERB CO
576-78 Tenth St., Oakland, Cal.
Formerly of 548 8th St. Hours, 9 to 7 daily; Sunday, 9 to 12 m. Phone Oakland 3767. Consultation Free.

Landscape Gardening a Specialty
TELEPHONE RICH. 401-J
"BURKE"

$1.00 a Day
Pays for an up-to-date 4-room bungalow in 4 years. Oak floors—Breakfast Nook, garage.
Apply 2207 Macdonald Ave.
PHONE RICH. 1058

Best Buy on Macdonald Ave.
New two story brick building. 2011 Macdonald Ave., two stories, six apartments all rented; terms.
M. MORTON, Owner
Phone Berkeley 7154 or Berkeley 6651

7—Business Opportunities, Investments

WILL guarantee salary $50.00 per week and furnish auto to several men selling excellent Ford accessory. Address Salesmanager, 670 Brodway, Granville, Ohio.

GOOD BUSINESS FOR $600.
Candy Store and Soda Fountain. Fine location, with school trade, rent $25, with lease if desired. Fine business for small capital. See Lester & Sweetser, 909 Macdonald Ave.

$10.00 TO $50.00 QUICKLY
To The Many Workers
Rates lowest. No security, no publicity. Best and most private terms. What National banks do for big business, we do for the man or the woman who works.
H. L. DRAKE

8—For Rent—Rooms, Houses, Apts., Flats

FOR RENT—Furnished cottage four rooms, bath and pantry, garage. 2831 Florida Avenue. Near Pullman shops. 6 7 3t

FOR RENT—N[illegible] three-room ap[illegible] furnished at 117 1[illegible] street. 6 7 3t

FOR RENT—3 room modern cottage. Price $13.00 per month. Water furnished. Inquire 622 5th street. 5 23 6t

FOR RENT Two and three room furnished apartments. The Westdin, 24th and Rheem. Apply Apt. No. 1 9 tf.

FOR RENT—Three and four room furnished apartments. The Andrade, 2111 Gaynor Ave. Apply Apt. No. 1. 9 tf.

Fairmont apartments, 4 rooms, nicely furnished, Twenty-five dollars. Water lights, and garbage included. Garage if requested. S. H. Gnaga, 146 Washington avenue. 3t

FOR RENT Furnished six room house screen porch and garage. $25.00 Close in. Also apartments and rooms. 144 Washington Ave. See D. H. Clinton or phone Rich. 2322.

FOR RENT—2, 3, and 4 room furnished and unfurnished apartments. Appraisal and Sales Corporation, 2234 Macdonald Ave. Phone Rich. 2209 4 28 tf.

FOR RENT—Four room cottage—bath, gas, elect. $12.50 per month Apply Gnaga, 146 Washington Ave 3 31 tf

FOR RENT—Modern three room flat 717 Ripley. Adults only. Inquire 668 3rd St. 6 2 6t

FOR RENT—furnished single rooms, free auto space $11.00 per month. Ohio Apts. 303 Ohio Ave. 6 6 6t

9—For Sale—Miscellaneous

FOR SALE—1924 Star Sedan. Good condition. Used only 6 months. Must sell. $590. Terms. Phone Rich. 1580-J evenings or Sunday. 662t

FOR SALE—Two lots, garage, lumber for four rooms. At cost. $1000 cash. 40th St. near Barrett Avenue. Address P. Fortier Fetrow's Camp, Clinton & San Pablo Ave. Richmond. 6 9 2t

FOR SALE—By owner. Better terms. Four charming bungalows in Albany on transportation. Lots or good paper considered. A. E. Camp, 672 35th St. Oakland. Phone Lakeside 1688, evenings Piedmont 5464-J

FOR EXCHANGE—200 acres 8 miles west of Red Bluff, on highway. Improvements cost $10,000, mortgage $2000. Will exchange for Richmond improved good residence desired Address 15 Wright building, Berkeley, Calif. 6 9 3t.

FOR SALE—Living Room and hall furniture. Phone Rich. 967-W. 9 5t

FOR SALE— Electric washing machine, baby sulky with top, and three burner gas plate, For sale cheap. Apply 218 Castro St. Point Richmond.

FOR TRADE—$700 worth nearly new furniture to trade for clear lot. Apply Box 15 Record-Herald. 5 17

FOR SALE—Lot in Ross Forsyth tract, Block 2, lot 4. Richmond. Price $250. Address Mrs. Selma B. Olson, Mendocino, Calif. 5 27 12t

10—Wanted—Miscellaneous.

WANTED—Old False Teeth. We pay high as $10 for full sets. Don't matter if broken. We buy crowns and bridges. Western Metal Company, Bloomington, Ill.

WANTED—A piano to store in home in return for use. Best of care. No children. Phone Richmond 1528 after 4:30 p. m.

MARCELLING
Expert Marcelling. 163 14th St. Phone 1454. 5 6 tf

J. B. McKENZIE
REAL ESTATE — INSURANCE
1202 Macdonald Avenue, Phone 632
$350000—4 rooms, bath, modern 1 1-2 lots, garage, $350.00 down. Bal. like rent.—(10)
$3150.00—5 rooms, modern 2 blocks from Macdonald Avenue, 4 blks to school, Hardwood floors in 2 rooms, garage, 56 ft. lot; a bargain, $1000.00 down, Bal. like rent.—(23)
1—30x105 corner lot, close to grant school, $550.00.
2—25x100 Grand View Terrace, $700. for both.
1—25x112 1-2 Macdonald Ave., Business property, $5,500.00.
H. L. HAWKINS,
Sales Manager
1202 Macdonald Avenue Phone 632

11—Business Directory

FOR GOOD TAILORING OF ALL KINDS SEE
M. CONRAD
Ladies' and Gents'
TAILOR
Clothes Made To Order of Every Description
PHONE RICH. 1403-J

TYPEWRITERS
SOLD REPAIRED
KEARNEY-FURRER
Phone Richmond 7.
721 Macdonald Ave.

"LET MAYER DO IT" If you want your old suit made like new. Phone 452; cleaning, mending, repairing, or pressing. Work called for and delivered. Mayer's American Cleaning Works ,1116 Macdonald Avenue. 4-11-tf

PIANOS FOR RENT
You can rent a piano by the month from A. Winters at 11th and Macdonald. 7-10tf.

These Painters Carry
LIABILITY INSURANCE
Have your suit cleaned and pressed at Black's 1309 Macdonald avenue. Phone 723. We call and deliver. Prompt service and good work.

If any resident of Richmond knows of families in distress or need, kindly report same to the Societies handling relief. Phone Richmond 1340 of Richmond 335. 3 25-tf

FAST TRAINS
PROMPT SERVICE
TO SACRAMENTO
Marysville - Colusa
Oroville - Chico
Woodland
First train leaves
7:50 A. M
Observation Cars
Dining Car Leaves
5:10 P. M.
San Francisco-Sacramento R. R.

EFECTIVE MAY 1, 1925
THE DEPENDABLE AUTOMOBILE FERRY Route offers motorists the shortest and most direct means of transportation from Oakland, San Francisco, and all points south, to Vallejo Sacramento, Sonoma, Napa and Lake counties and all points north.

Lve Oakland Side at "Short Way" A.M.	P.M.	Lve. Vallejo Side at Morrow Cove A.M.	P.M.
†6:00	2:40	†5:45	2:20
6:30	3:00	6:15	2:40
7:00	3:20	6:45	3:00
7:30	3:40	7:15	3:20
8:00	4:00	7:45	3:40
8:20	4:20	8:20	4:00
8:40	4:40	8:40	4:20
9:00	5:00	9:00	4:40
9:20	5:20	9:20	5:00
9:40	5:40	9:40	5:20
10:00	6:00	10:00	5:40
10:20	6:20	11:20	6:00
10:40	6:40	10:40	6:20
11:00	7:00	11:00	6:40
11:20	7:20	11:20	7:00
11:40	7:40	11:40	7:20
NOON	8:00	NOON	7:45
12:00	8:30	12:00	8:15
P.M.	9:00	P.M.	8:45
12:20	9:30	12:20	9:15
12:40	10:00	12:40	9:45
1:00	10:30	1:50	10:15
1:20	11:00	1:20	10:45
1:40	*11:30	1:40	*11:15
2:00	*12:00	2:00	*11:45
2:20	*12:30		*12:15
	*1:00		*12:45

Quick Lunch On All Boats

Automobile Fare .... $ .55
Adults .... $ .10
Children .... $ .05
The lowest ferry rates on San Francisco Bay.
*Saturdays, Sundays, Holidays —Extra Trips During Heavy Traffic †Sundays and Holidays only.
Aven J. Hanford, Pres. & Gen. Mgr.

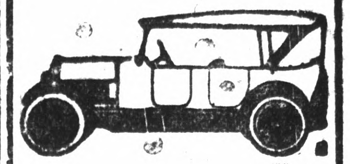

All work guaranteed.
Auto Tops
Reasonable Prices
SIDE CURTAINS
Work called for and delivered
SEATS CUT DOWN FOR CAMPING
The American Auto Top Company
H. R. RUSSELL, Prop.
248 14th Street

LOS ANGELES, CALIFORNIA
HOTEL LEE

ANY HOTEL reflecting the comfort of competence, the solidity of substance, the good taste for refinement. Attractive for women alone and to the "whole family." Service not unlike a well appointed, generously conducted patronized and recommended.
Commercial, residential Location central and unexcelled. Modern, European, Rated reasonable.

ZEB KNOTT
Sherwin-Williams Paints, Stains and Varnishes
All Grades of Wall Paper
PAINTING AND PAPER HANGING
319 North Seventh Street
All work guaranteed.

SAFETY FIRST—
Your clothes are insured every moment they are out of your house.
C. O. D. CLEANERS AND DYERS
(Established 1909)
Works .... 2409 Macdonald
Phone Richmond 683

CHINESE EXPERT HERBALISTS
How to Get the Best Results and Keep Well.
Chang & Kong
Our specially imported herb remedies of over 3000 varieties have been used in China for centuries They positively relieve the various diseases whether your ailment be of the lngs, stomach,heart, liver, kidneys, bladder, or if your are afflicted with indigestion, asthma, catarrh, blood poison, (including blood disorder and high and low blood pressure,) rheumatism, appendicitis, piles female afflication or any other known complaint, our wonderful herbs will not only give immediate relief, but will absolutely cleanse every impurity from your system by our Chinese Herb specialtist. All ailments of whatever nature successfully treated by our wonderful, lifegiving Chinese herbs.
When your case is given up as hopeless by others, give us a trial.
Many testimonials by people who have been cured by our herbs
Herbs sold. Prices Reasonable
Consultation Free.
HERB SPECIALISTS
901 Clay St., Corner 9th St.
OAKLAND, CALIF.
Hours 8:00 a. m. to 8:00 p. m.
Daily—Sundays, 8 a. m. to 2 p.m.

DR. J. T. SPALDING
Physician and Surgeon
DR. CLARA SPALDING
WOMEN and CHILDREN
Telephone: Richmond 20
Office 803 Macdonald Ave.
254 TENTH STREET
(Opposite Lincoln School)

STRANGERS IN RICHMOND

IMPERIAL HOTEL
Fifth and Macdonald

The following guests were visitors at the Imperial Hotel during the last few days, according to the Imperial Hotel register:

Mr. and Mrs. Muller, Stockton.
Arthur M. Kline, Richmond.
C. Bigler, Martnez.
W. L. Mason, Valley.
J. J. Clark, city
A. E. Wilkins, Los Angeles.
Floyd E. Thornton, city.
E. L. Oline, Calwa.

HOTEL GLENN
521 Macdonald

Guests at the Glenn Hotel during the last few days include the following according to the hotel register:

Mr. and Mrs. H. O. Near and family, Redlands.
A. P. Hoffman and wife, San Francisco.
William Sullivan, Martinez.
Mr. and Mrs. W. O. Parks, city.
Verna Parks, city.
W. H. Wercker, city.
Bruce V. Tedder, Los Angeles.

CENTRAL HOTEL
621 Macdonald

Strangers in Richmond during the last two days included the following guests at the Central hotel:

V. B. Smith, city.
D. Marvin, city.
G. W. English, city.
Ed. Belloir, city.
Mr. and Mrs. Barnes, Fresno.

HOTEL RICHMOND
1214 Macdonald Ave.

The hotel register of the Richmond Hotel showed the following strangers in Richmond during the last few days:

E. E. Lea, city.
A. Kalssels, San Francisco.
A. E. San Romain McPherson, Kansas.
D. McLenman, aSn Rafael.
Mr. and Mrs. H. B. Gomez, Watsonville.
S. Martin, city.
Tom Van Bibber, Petaluma.
F. Van Bibber, Petaluma.
Mrs. J. W. Price, Portland, Ore.
R. B. Beck, San Francisco.
N. Croy, San Francisco.
M. D. Dawson, San Francisco.

HOTEL VEALE
1748 Macdonald

The Veale Hotel register showed the visitor in Richmond during the last few days who was farthest away from home. He was W. F. Hammond of Oklahoma, Neb. Other visitorts at the Veale Hotel were:

W. J. O. Neil, Kennet.
E. L. Howard, Merced.
C. L. Butler, Oakland.
W. H. Hadberg, city.
L. M. Steers, Kennet.
W. Fred Hoffman and wife, Hollywood.
Richard F. Thomas, city.
H. E. Geyer, San Francisco.
C. E. Cookley, Burlingame.
Miss Hazel Stevens, Red Bluff.
Miss Jessie Whitiker, San Francisco.
L. M. Steers, Kennet.
C. L. Poa and wife, Fresno.
Russell Liggett, city.

EL CERRITO CASH REPORT

The monthly report of City Treasurer Mrs. Cora J. M. Simonson, after the month of May, was submitted to the El Cerrito board of trustees Monday night, and showed a balance of $10,228.30 on hand on June 1. The report was accepted and placed on file.

WHY I CAME TO RICHMOND

Editor's Note: This is one of a series of articles by prominent Richmond business men giving a brief account of their business careers and reasons why they chose Richmond as the field of their business endeavors.

By W. S. McRACKEN,
Proprietor of the McRacken Men's Clothing Store 11th and Macdonald.

I came to Richmond in 1904 on the advice of a San Francisco wholesaler who told me of a store at Point Richmond that was for sale I was planning to go to Alaska at the time, but the advice of several business men coincided in favor of my taking advantage of the future of Richmond. Adam Grant, San Francisco millionaire, said to me, "I do not know anything about business conditions in Richmond at the present time, but I can assure you that it is at present a growing town and that it is bound to grow even more." He was a conservative Scotchman and I relied rather heavily on his judgement.

I felt quite sure of the future of Richmond at that time. The Standard Oil was located and Richmond was the terminal for the Santa Fe railway.

During the first few years that I was here I devoted all my attention to my store at the Point. I opened a branch in Richmond the year of the Johnson-Wolgast fight. It was located in the Annett building between Second and Third streets. During the time that I have been in business I have had two partners, Parker and Adkinson, at different times. I bought out Adkinson, my last partner, in 1918, and have kept the business in my name since then.

There is no doubt in my mind as to the future of Richmond during the next ten to twenty-five years. This town has all the commercial and industrial possibilities necessary for doubling its strength and business prestige in that time.

YOU MAY BE ASKED TOMORROW

Fund Campaign

(Continued From Page Six)

happier than ever to say that I am a citizen of Richmond. We undertook a big job, we met the task and we have won. I want to extend to the different groups, the thanks of the executive committee. We are proud of you, you have done more than anything before accomplished in the past 20 years., We have found ourselves and will continue to go on. Our spirit has been aroused and there is nothing impossible for us to accomplish in the future so far as the city of Richmond is concerned. Again I wish to thank you.

"To Mr. Barr and Mr. Baum I wish to express my appreciation of their work. I have never before worked with men who have proved so satisfactory. I hate to see them go, and if our recommendation can do you any good anywhere, at any time, it will be our great pleasure to give them to you."

EXTENDS CONGRATULATIONS

"This campaign has brought out a wonderful spirit of co-operation, said E. M. Downer, a member of the executive committee, and president of the Richmond Community Hotel Inc. Every member of this campaign organization is to be congratulated for the great work just completed. It has been a valuable experience to all of us. The hotel will be a paying proposition, it is a good investment, and I want to assure you that I will make it my business to see that 100 cents is got by the people for every dollar that goes into the hotel building."

TILDEN PREDICTS SUCCESS

E. M. Tilden, one of the big property owners of Richmond then told of his first coming to Richmond over 20 years ago, and putting up at the Critchett hotel at the Point. It had always been his ambition to see a first class hotel erected in Richmond, and he was pleased to see that it was soon to become a reality. "Under the Hamilton Hotel System, this is going to be a paying investment," said Tilden, "and if there are any of you who do not want to keep your common stock, just come and see me and I will buy it.

CO-OPERATION OF S .O. CO.

Chairman Johnston then spoke of the great co-operation of the Standard Oil company in connection with the hotel project. Last Friday afternoon, the whistle was blown, men were called from their work, and campaign workers were permitted to address the men. This was wonderful for them to do, and goes to show what the Standard Oil company thinks of Richmond and its people. It is something that but few big corporations would do.

On motion of Charles S. Renwick, by a rousing affirmative vote of those present it was decided to send a letter of appreciation to the company head here, W. D. Mason, and the general manager, Joseph Brooks, thanking them for their aid in the campaign.

MAYOR PLATE PROUD

"We are all proud of the great work that has just been completed" said Mayor J H. Plate. "There were many at the start of this campaign, who were not so optimistic as to the outcome. Team work has accomplished wonders. The work for the betterment of the city has just started, but we now feel that there is nothing impossible in the future."

HELP THE CITY GROW.

"I am in Richmond because I like its people and the city" said C. S. Renwick "This proposition, when we first started it, looked big to us, but we have accomplished what many thought was the impossible. We are not going to stop with the new hotel, but the great work ahead of us is to make Richmond a first class city

TELLS OF FUTURE.

"It naturally makes me feel proud to think we have put this hotel project over, said Guy Wolf, secretary of the Chamber of Commerce, and a member of the hotel executive committee. When this campaign first started I ran across so many glooms, that they almost got my goat, but I am going to take great pleasure now, in hunting them up, and wave my fingers at them. There is a vast amount of work ahead of us. We lost three big industries in the past year on account of lack of water and harbor facilities. They are the General Petroleum company, the Richfield Oil company and the Johns-Manville company. Oakland got two of them and Pittsburg secured the other. We must see that our harbor is improved, and also do everything in our power to aid in bringing in an adequate supply of water.

SOME OF THE RECORDS

The records of the division and their groups as they were read at the final meeting last evening were very interesting.

Division A raised during the campaign $34,540, and this was represented by its different groups as follows: Group 1—$7,800, group 2, $20,030; group 3—$6,710.

Division B raised $21,750, and this was represented by its different groups as follows: Group 4—$4,950, group 5—$8,660, group 6—$8,140.

Division C raised $39,480, and this was represented by its different groups as follows: Group 7—$19,580, group 8—$15,720, group 9—$4,180.

Division D raised $15,730 and this was represented by its different groups as follows: Group 10—$9,240, group 11—$2,530, group 12—$3,960.

SOME HIGH SALESMEN

Some of the high records made by individual salesmen were as follows: H. J. Hennessey $10,520, Joseph Reed $9,790, O. J. Ripley $3,740, K. J. Henning $3,300, Dan Reardon $2,420 J. A. Long $2,310, Clyde Baker $2,255; John Rihn $2,200, A. C. Faris $2,200, W. A. Hislop, $2,200.

CLOSING CHEERS

The meeting came to a close with a snap and a bang and three rousing cheers were given, led by Bert Carter, for the Hockenbury system representatives for H. A. Johnston, for E. M. Downer and for the "whole gang." The meeting is one that will never be forgotten by those present.

HANLON IS SPEAKER AT LIONS MEET

County Superintendent of Schools William H. Hanlon, while speaking before the Richmond Lions club yesterday, made a strong defense of modern educational methods as opposed to a demand for a return of the three "R'S". What are sometimes termed the frills of modern education are very often a valuable addition to the educational system, Hanlon declared. The chairman of the day was J. O. Ford, member of the Richmond board of education. Lester Regalia, saxophone soloist provided musical numbers.

Santa Fe Buys Two More Tugs For Bay Service

The Santa Fe railroad will purchase two tugs from the shipping board to augment its fleet operating between Richmond and San Francisco and Oakland, according to announcement made yesterday following the return from New Orleans and Mobile of Captain W. J. Osborne and E. F. Callahan, the latter master mechanic at Richmond, who have been away for two weeks.

Extension of the present bay and river facilities for handling freight cars ferried between the Eastbay cities and San Francisco has been made necessary on account of the increased freight to and from San Francisco over the Santa Fe lines, it is understood.

Coming Events On Lodge and Social Calendar

WEDNESDAY

First Methodist Ladies Aid Sock Social, night.

Kiwanis club luncheon, noon.

Point Baptist Ladies Aid, meets afternoon.

Contra Costa board of realtors, dinner meeting.

THURSDAY

W. B. A. Macabees Sewing club meets with Mrs. W. O. Vickery, day.

First Presbyterian Ladies aid meets, afternoon, at church.

St. Edmund's mens club dinner, at guild hall.

FRIDAY

Richmond Temple Sewing club, meets afternoon, at home of Mrs Newell, 885 Eighth street.

Knights of Pythias attend Pinole lodge, evening.

Rotary Club, noon lunch.

Building Exchange, evening.

SATURDAY

South Richmond Improvement club food sale at Fisher's grocery, under direction of Mrs. Arthur Bristol and Hilda Wicks.

SUNDAY

Churches.

CHILDREN'S DAY Wesley Methodist Episcopal church program at 11 a. m.

Police Clear Up Juvenile Crime Ring

With the arrest of four youths who have been stealing automobiles, the local police believe that the juvenile crime wave that has swept the city for some time is at last checked. The four juveniles were arrested in Albany Saturday night upon being connected with the theft of four automobiles belonging to Richmond residents.

Upon questioning, the youths, who were riding in a car they had stolen, admitted stealing cars from E. Forwick, 1721 Garvin avenue, George Shinn, 634 Eleventh street, Mike Haaland, of Oakland, stolen from the Pullman shops; A. Rodriguez, 127 West Richmond avenue. All four cars were later returned to the owners.

Two Richmond youths, 15 and 13 years of age, were certified to the juvenile authorities at Martinez by Justice of the Peace John Roth yesterday, on charges of grand larceny. Two young boys of 10 and 12 years, stole a purse containing $19 from a locker of the Y. M. C. A. on Saturday, while the owner was in the gymnasium, and hid it under a rock near Standard avenue. The money was found by the older boys and spent, according to police.

Brunner & Eilenberger

Painters, Paperhangers and Decorators

Wallpaper, Paints, Oils and Glass Glazing

PON HONOR

SPECIALS FOR TODAY

M. and M. MILK 8c
KELLOG'S "PEP" 10c

Announcement!

I HAVE JUST EQUIPPED MY OFFICE WITH A

Nerve Pressure Detector

This is the latest and most scientific instrument known to the Chiropractic profession. It accurately locates any **NERVE PRESSURE** throughout the body.

If you are sick, this machine will locate the seat of your trouble.

For a short time only, in order to demonstrate what this machine will do, there will be no charge for its services, nor will it obligate you in any way whatsoever.

PHONE RICHMOND 169
for an appointment

Dr. A. B. Hinkley

Richmond's Licensed X-Ray Chiropractor
Palmer School Graduate—Six years in Richmond
340 TENTH STREET

Tuesday & Wednesday

SPECIALS at the GLOBE

MEN'S SUITS

Odd Lots and broken lines in our $35.00 and $40.00 Suits, for Tuesday and Wednesday Only **$26.50**

THESE SUITS WILL BE A REVELATION TO THE MAN WHO DESIRES TO SAVE AND DRESS WELL

SHIRTS

English broadcloth and Francois Cambria Shirts in collar attached and collar to match styles Values to $3.00 ..... **$1.95**

Men's Light Weight Flannel Shirts. Just the thing for summer and sport wear **$3.95**

Men's Dress Shirts in a variety of colors and patterns. Collars attached and neck band style; $2.00 Values Choice **$1.25**

Men's Chambray Work Shirts, blue and gray. A regular $1.00 value for Tuesday and Wednesday only Choice **75c**

BOYS' "LONGIE" PANTS

Boys' Long Corduroy Pants, in light and dark shades— **$2.45** and **$2.98**

HATS

Men's Stetson Hats, regular $7.50 and $8.00 values; all the newest shapes; Special at **$6.50**

Men's Cotton Hose, light weight, black brown, grey and white 20c quality; 7 PAIR **$1.00**

A big lot of hats in good shapes and styles, black, brown and gray; $5.00 values Choice **$3.95**

Globe Clothing Co.
700-706 Macdonald Avenue

Read's Sixth Anniversary Sale

Wednesday, June 10th, the 6th Day of the Sale—All Departments.

SEWING THREAD

150-yard Spools **4c**

Are you buying 100-yard Spools? We still have the 150-yard Spools—All Numbers in white except 50; and in black, except 50 and 60. Our price is 4c a Spool. No limit.

Read's

—The 8th Street Department Store

Lodge Officers Plan Lunch For President

All past presidents and officers of Alexandria lodge No. 217, Daughters of St. George of America, are going to Oakland on Friday afternoon, where they will attend a luncheon given at the Peerless cafe, in honor of Supreme President Emily B. Brown. Mrs. Brown is of Bristol, Connecticut, and this is her first visit to California so the Daughters of St. George lodges about the bay are planning a series of events to impress her with the hospitality of Californians.

Initiation was held at the meeting of the local lodge in Memorial hall last night. The rituals were performed by the officers of the organization, headed by President Florence Baker. After the regular business meeting and initiation, the entire assemblage adjourned to the banquet hall, where they enjoyed a sumptuous banquet served by Mrs. Pham, Mrs. Hayes and Mrs. McCord.

Austrian-American Society picnic at San Jose.

Men's Bible class, Richmond theatre, at 9:45 a. m.

China Missionary at Christian church, 11 a. m.

RAGS WANTED—Record-Herald

BEDROOM SUITES

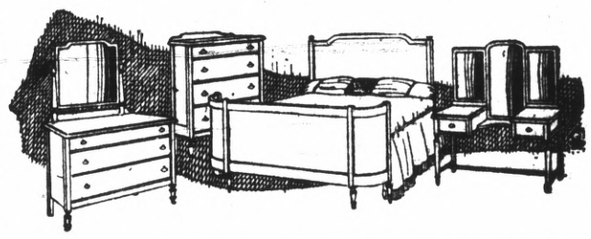

This week we are featuring the beautiful Dawn and French Gray in Enamelled bedroom furniture.

The shades are beautiful and combined with rose or blue draperies make a charming alluring room.

If you are furnishing your first home or renewing your established one, you cannot afford to overlook these beautiful suites.

Painted furniture is the last word in style.

On every mattress or springs bought with any of these gray suites of 3 pieces we will give 20% discount.

See our windows—they are beautiful.

DAWN GRAY ENAMEL OVER HARDWOOD

Egyptian trimming; bevel plate mirrors—beautiful beyond compare.

BOW END BED	$45.00
CHEST OF DRAWERS	$42.50
WONDERFUL DRESSER	$80.00
FULL VANITY WITH JEWEL CASE	$92.00
WRITING DESK	$40.00
VELOUR SEAT ROCKER	$12.75
VELOUR SEAT CHAIR	$11.50
CANE SEAT BENCH	$10.75
NIGHT STAND	$11.00

Can also be had in Egyptian Ivory

Any three pieces, including bed, entitles you to 20% discount on mattress and springs.

DAWN GRAY TRIMMED IN BLUE AND GRAY MOTIFS

BOW END BED	$39.75
DRESSER	$39.75
VANITY	$59.60
CHIFFORETTE	$37.50

Can also be had in Ivory

Any three pieces including bed entitles you to 20% discount on mattress and springs.

L. H. Schrader Co.

COURTEOUS CREDIT
701 MACDONALD AVE. 145 WASHINGTON AVE.